



CASES IN ADVANCED IMAGING

DAVID A. ORSINELLI, MD
PROFESSOR, CLINICAL INTERNAL MEDICINE
THE OHIO STATE UNIVERSITY DIVISION OF CARDIOVASCULAR MEDICINE
OHIO ACC ANNUAL CONFERENCE OCTOBER 2010



WHICH IMAGING TOOL AND WHEN ?

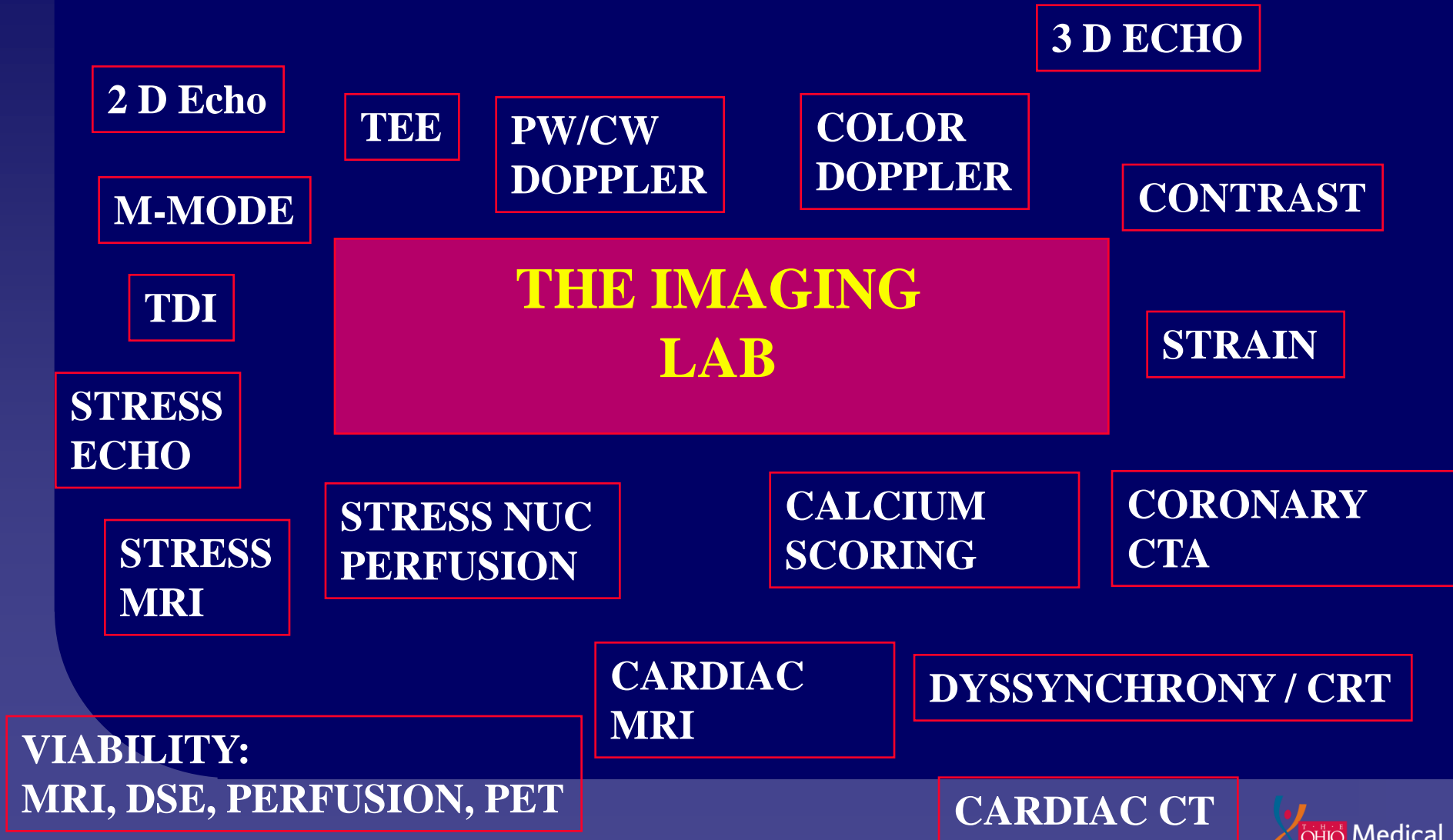

IMAGING CASES

- ♥ **BRIEF CLINICAL HISTORY**
- ♥ **INITIAL IMAGING DATA**
- ♥ **EXPERTS' OPINIONS**
- ♥ **FOLLOW-UP IMAGING DATA**
- ♥ **CLINICAL OUTCOME**

CASE 1

VIABLE or NOT?

- ♥ **62 year old man with severe CAD, PVD (prior BKA), DM1, HTN, HLD, ESRD (s/p kidney txp 5 yrs ago), presents with CHF**
- ♥ **INITIAL EVALUATION FOR RENAL TXP**
 - ♥ **DSE (no ischemia / inadequate HR) done prior to PV surgery**
 - ♥ **MODEST LV DYSFUNCTION, EF IMPROVED WITH BP TREATMENT**
 - ♥ **Cardiac Cath: diffuse 3 V CAD, preserved EF**
 - ♥ **TREATED MEDICALLY**
 - ♥ **RENAL TXP WITH NO SUBSEQUENT CARDIAC ISSUES FOR 4 yrs**
- ♥ **POST RENAL TXP**
 - ♥ **MULTIPLE VASCULAR ISSUES / INFECTIONS etc.**
 - ♥ **NSTEMI AFTER HIP SURGERY, TREATED MEDICALLY (4 yrs post TXP, one year prior to current presentation)**

CASE 1

VIABLE or NOT?

- ♥ **PRESENTS WITH WORSENING PVD / INFECTION**

- ♥ **PRE-OP EVALUATION**

- ♥ **ADENOSINE MIBI: “Impressive large, dense, and fixed defects noted throughout the septum, inferior, and apical walls.” No ischemia. Severe LV dysfunction, LVEF of 26%.**

- ♥ **ECHO: Large LAD territory WMA (new), est EF 30%**

CASE 1

VIABLE or NOT?

- ♥ **MANAGED “MEDICALLY”**
 - ♥ **PLAN: PROCEED TO PV SURGERY, RE-EVALUATE POST OP**
- ♥ **SUBSEQUENTLY PRESENTED WITH INCREASING DYSPNEA AND CHEST PAIN**
- ♥ **GIVEN ECHO IMAGES AND STRESS TEST, IS ANY FURTHER TESTING / IMAGING WARRANTED?**
 - ♥ **CARDIAC CATH: RENAL / VASCULAR ISSUES**
 - ♥ **VIABILITY TESTING: ANY USE WITH ECHO / PERFUSION DATA?**

CASE 1

VIABLE or NOT?

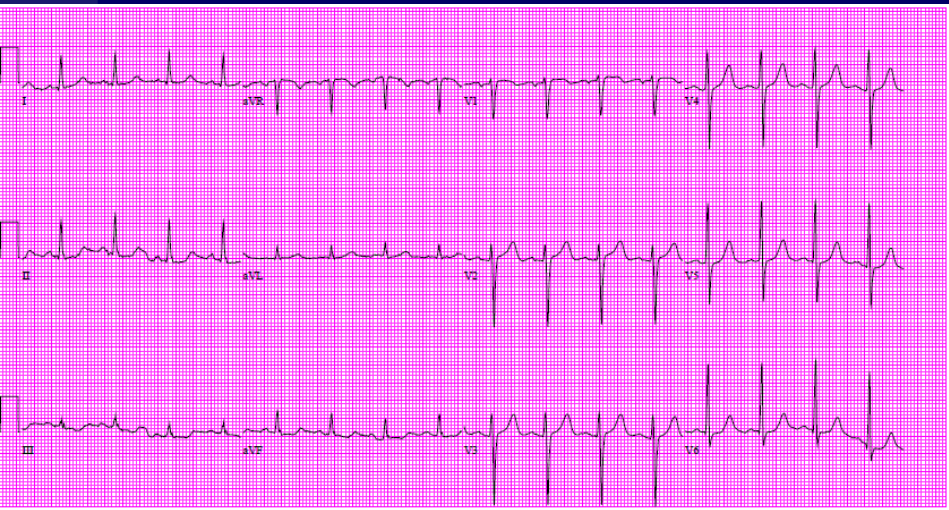

12 MONTHS PRIOR

CURRENT

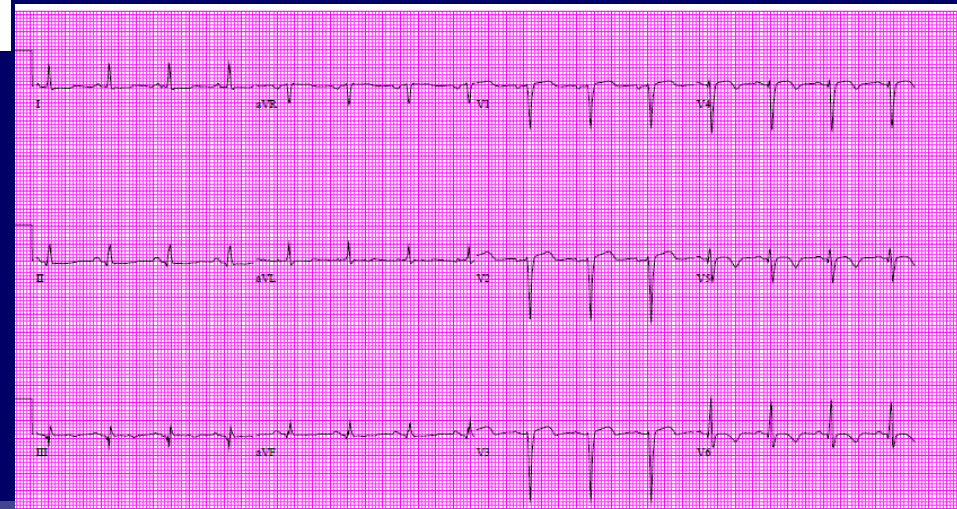

VIABLE or NOT?: ECHO IMAGES

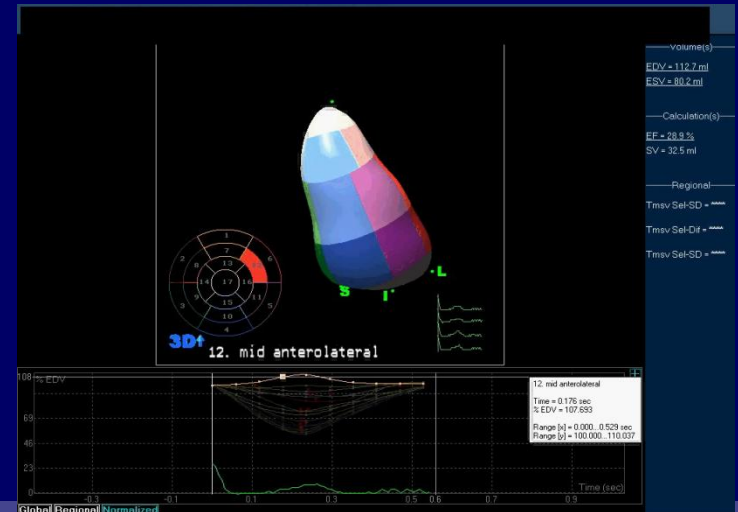
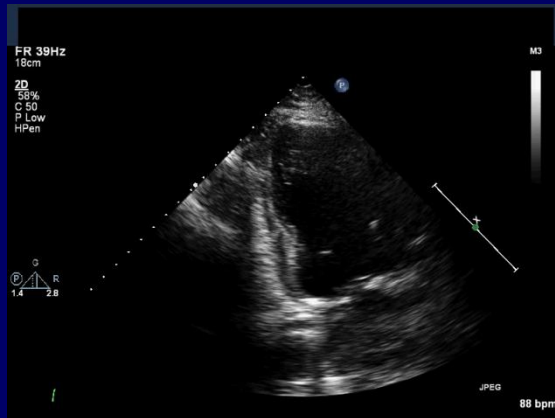
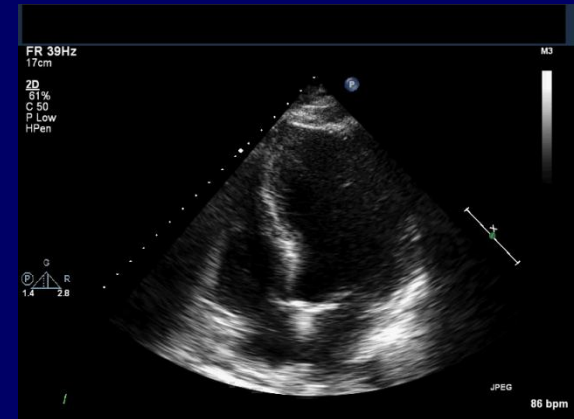
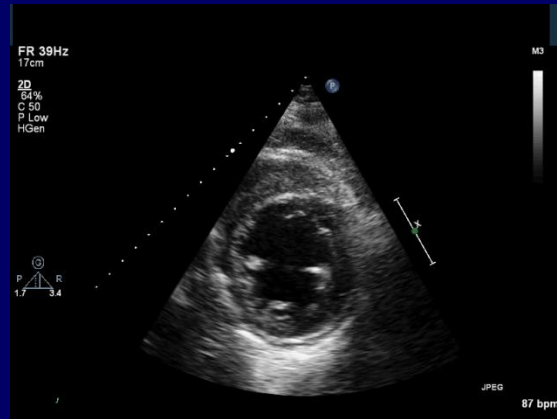
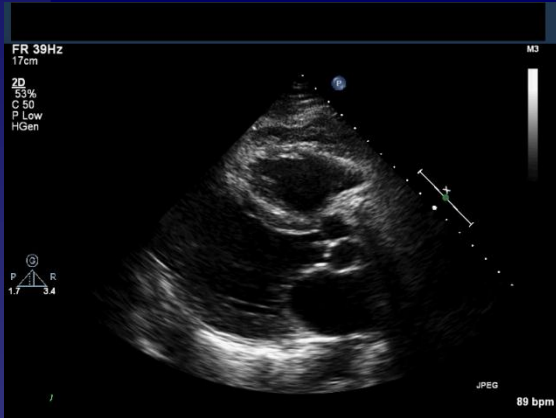

EF = 29%

VIABLE or NOT?: NUCLEAR IMAGES

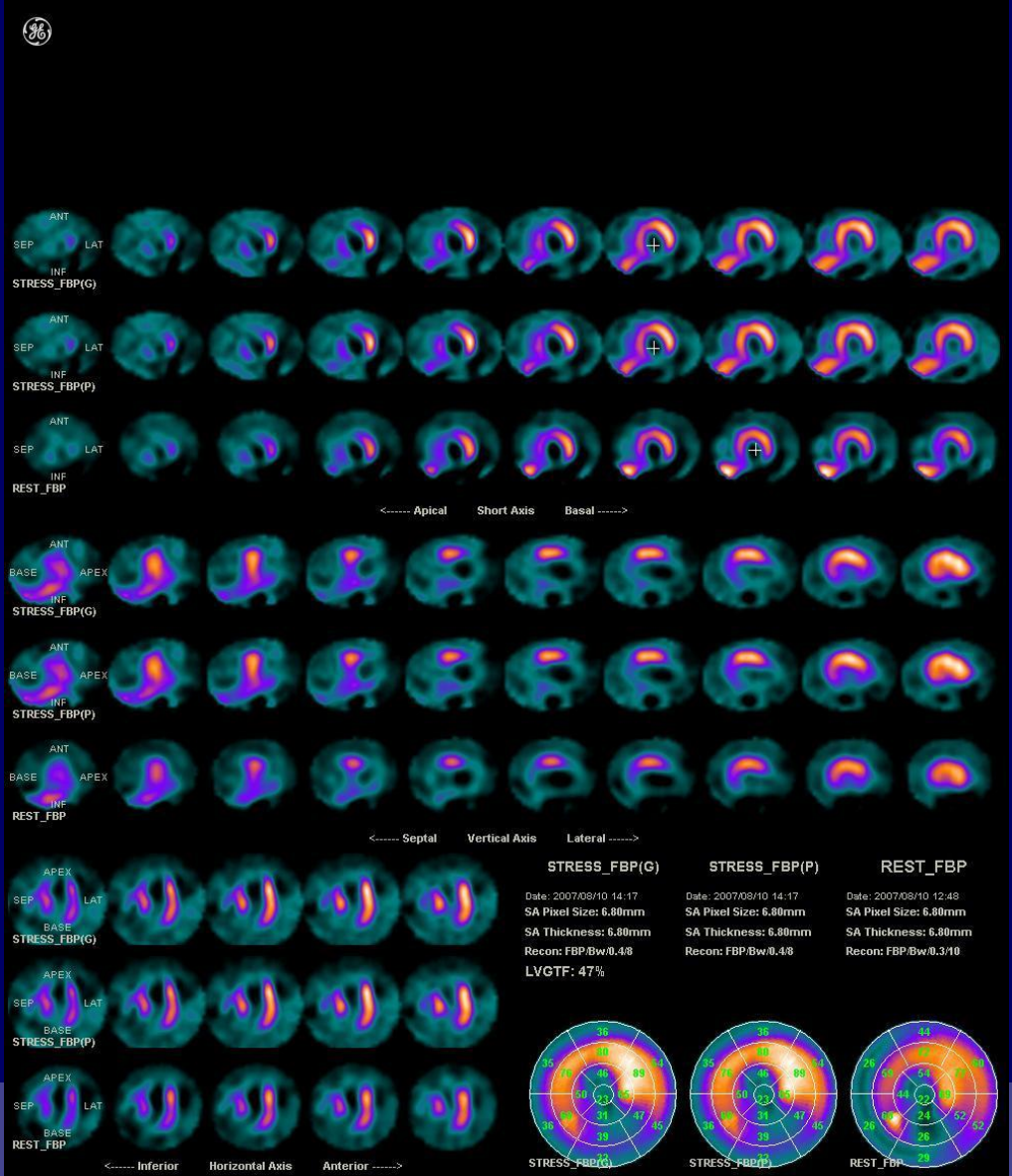

VIABLE or NOT?: NUCLEAR IMAGES

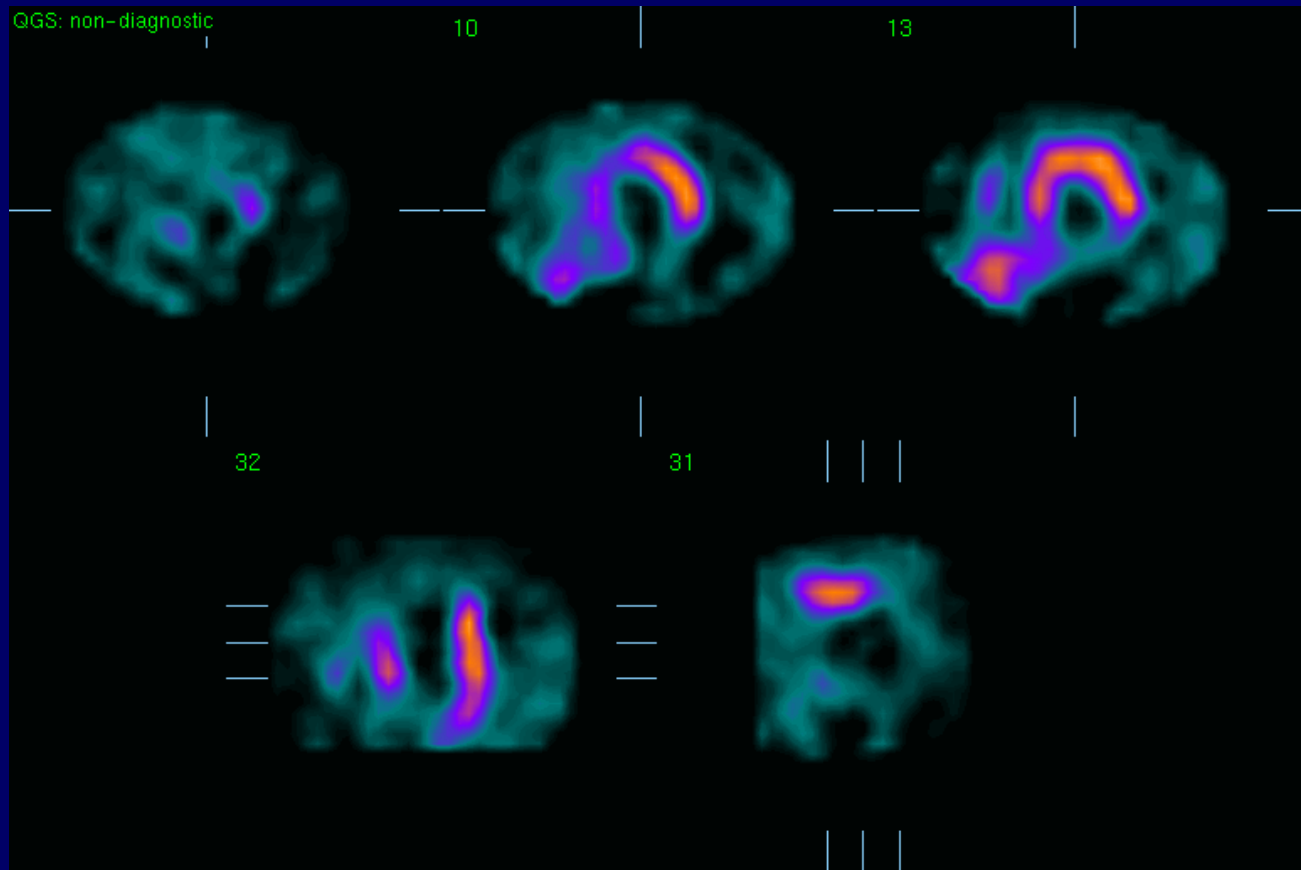

CASE 1

VIABLE or NOT?

- ♥ **VIABILITY TESTING OPTIONS:**
 - ♥ **NONE: UNLIKELY TO HAVE VIABILITY BASED ON ECHO / MIBI / ECG**
 - ♥ **DOBUTAMINE STRESS ECHO**
 - ♥ **NUCLEAR (?REST – REDISTRIBUTION TI)**
 - ♥ **PET**
 - ♥ **MRI**

CASE 1

VIABLE or NOT?

♥ Dr. Raman: opinions / options

CASE 1: VIABLE or NOT?

Conclusions / Case Outcome / Summary

CASE 2: ADVANCED IMAGING IN HCM: RISK STRATIFICATION

- ♥ 35 y/o man with a history of HTN, a heart murmur and OSA
- ♥ Initially presented for second opinion for need for AVR
- ♥ Denied any symptoms
- ♥ Medications: Metoprolol, diltiazem and lisinopril
- ♥ PE: Normal carotid upstrokes; Ejection click; I/VI SEM; II/VI diastolic murmur; Clear Lungs
- ♥ Repeat Echo revealed a bicuspid AV (2-3+ AR, no AS, nl EF and LVEDD 5.9 cm); Asymmetric hypertrophy (1.5 cm) with no gradient

CASE 2

HCM CLINICAL EVALUATION

- ♥ New diagnosis of HCM
- ♥ Further FH (initially not mentioned)
 - ♥ Mother (62 y/o) has “IHSS”
 - ♥ Her twin also has HCM
 - ♥ Maternal uncle died at age 35 y/o (no etiology)
 - ♥ 2 other maternal aunts with no dx of HCM
 - ♥ Brother with “CHF” and ICD (unknown dx)

HCM CLINICAL CASE: PEDIGREE

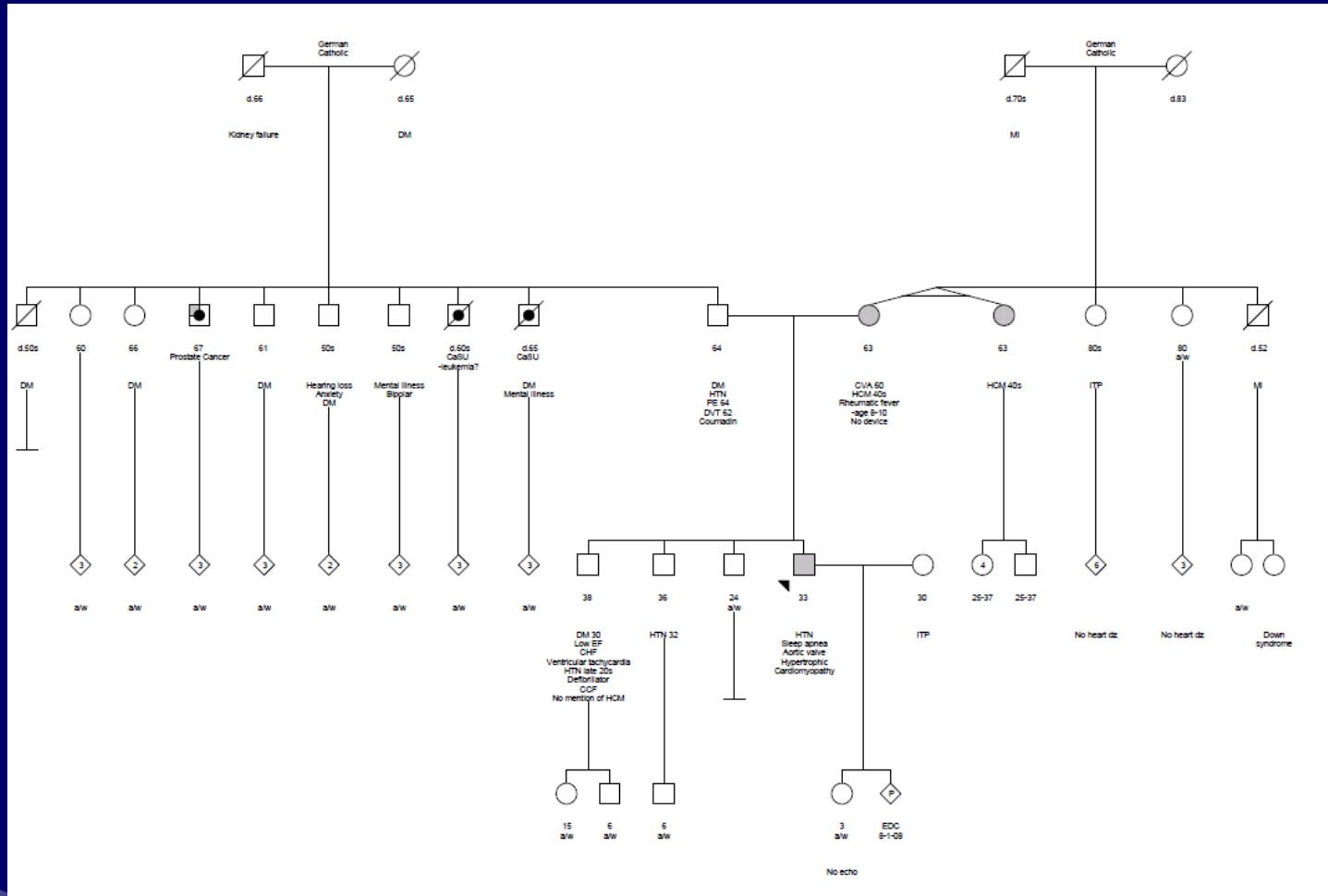

HCM: INITIAL DATA ECHO

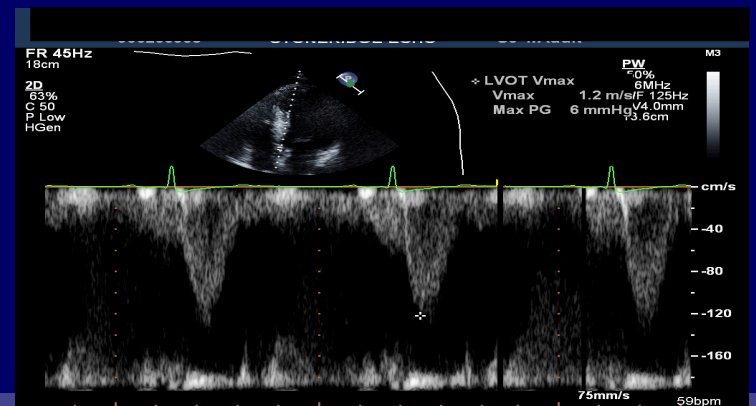
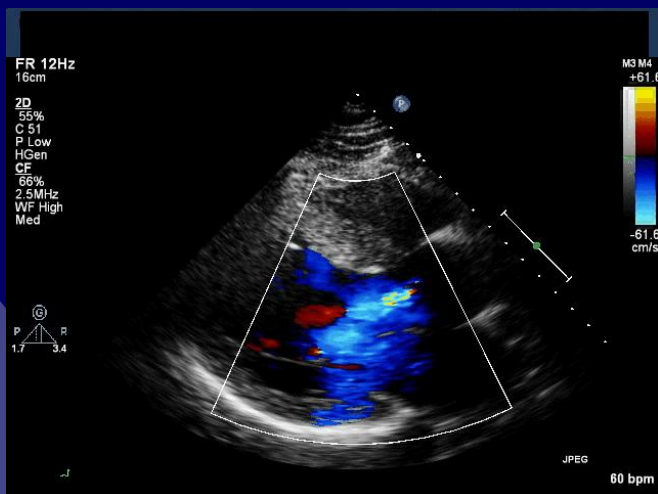
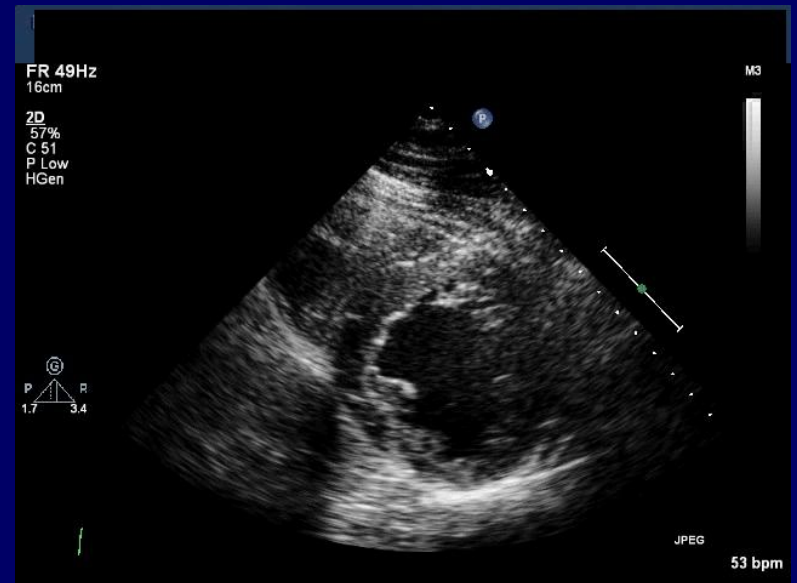
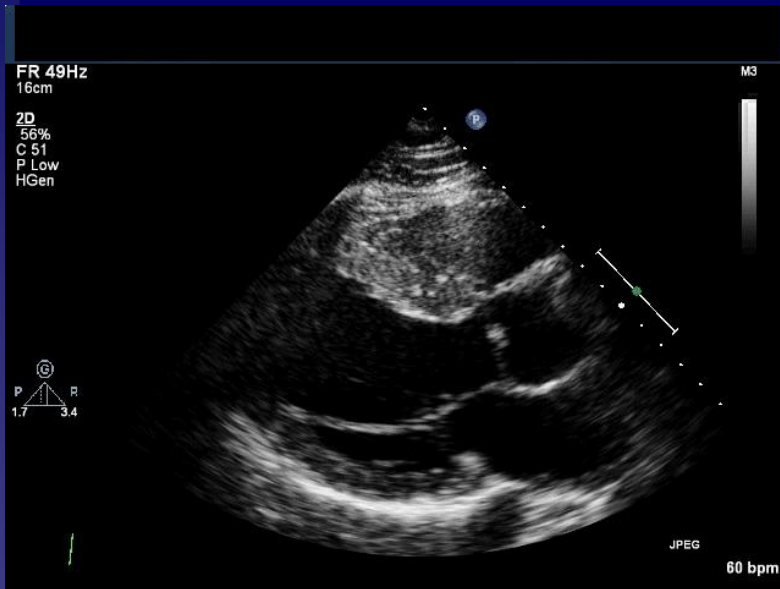

HCM: ECG / HOLTER / STRESS TEST

- ♥ Holter: 22 PVC's, no VT
- ♥ Stress Test: No sx, nl BP and HR response

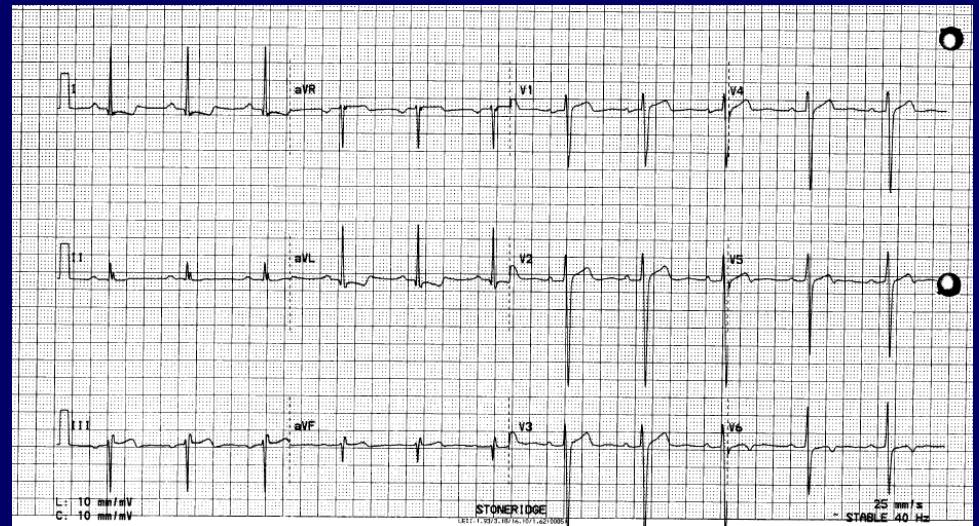

RECOMMENDED EVALUATION

- ♥ EKG
- ♥ Echo
- ♥ CK-MM (1st visit only)
- ♥ Holter
- ♥ Exercise treadmill testing
- ♥ MRI

CURRENT RECOMMENDATIONS FOR RISK STRATIFICATION IN HCM

Table 2. Risk Factors for Sudden Death in HCM*

Major	Possible in Individual Patients
Cardiac arrest (ventricular fibrillation)	Atrial fibrillation
Spontaneous sustained ventricular tachycardia	Myocardial ischemia
Family history of premature sudden death	LV outflow obstruction
Unexplained syncope	High-risk mutation
LV thickness greater than or equal to 30 mm	Intense (competitive) physical exertion
Abnormal exercise blood pressure	
Nonsustained ventricular tachycardia (Holter)	

HCM “TRADITIONAL” RISK FACTORS

- ♥ Patient with no “traditional RF” other than ?? FH in uncle
- ♥ CAN ADVANCED IMAGING ADD TO DX AND / OR RISK STRATIFICATION?

HCM: ROLE OF MRI

Dr. Raman Comments

HCM CLINICAL CASE FOLLOW-UP

Thank You !

