

# *Fascinating ECG Interpretations*

American College of Cardiology  
Ohio Chapter  
Annual Meeting

October 2012



Improving People's Lives  
through innovations in personalized health care



Wexner  
Medical  
Center

Comments:

44 F Normal

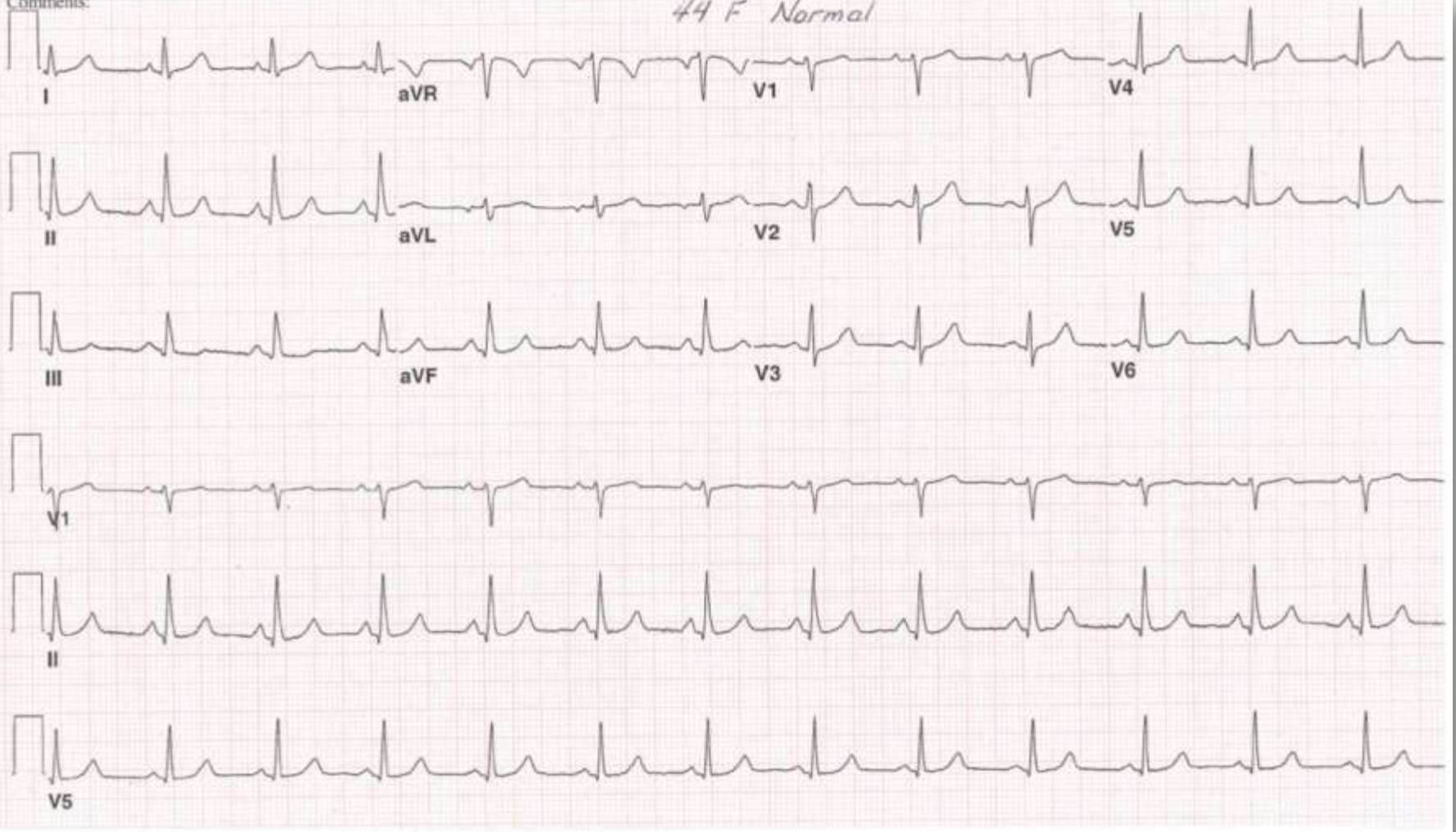



Vector Loop Plot  
 \*\*\*Derived XYZ Leads\*\*\*  
 Onset of Loop: QRS Onset  
 Offset of Loop: T Offset  
 Gain of Loop: 40mm/mV  
 → : 2ms

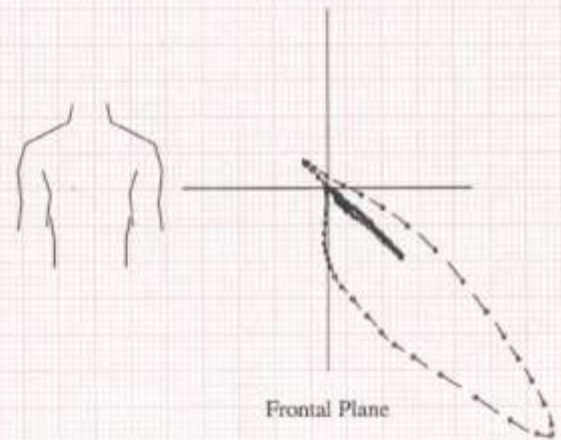
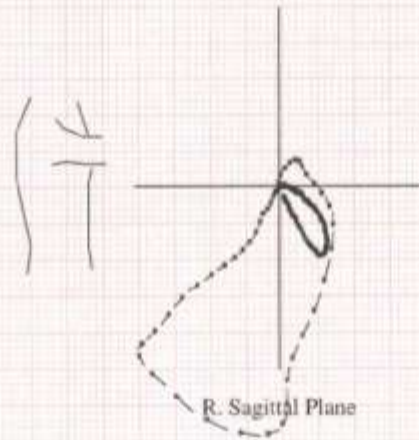
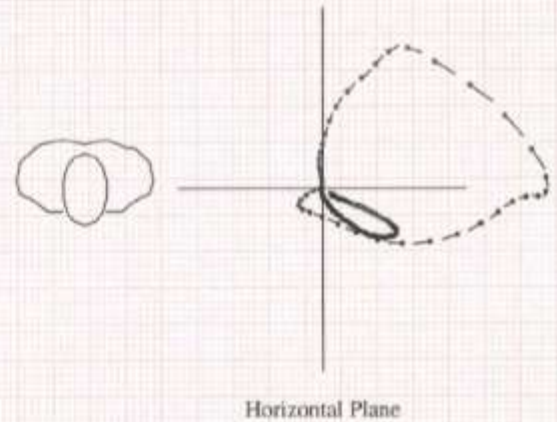

50mm/s 7.1.1 12SL 237 CID: 220



Comments:

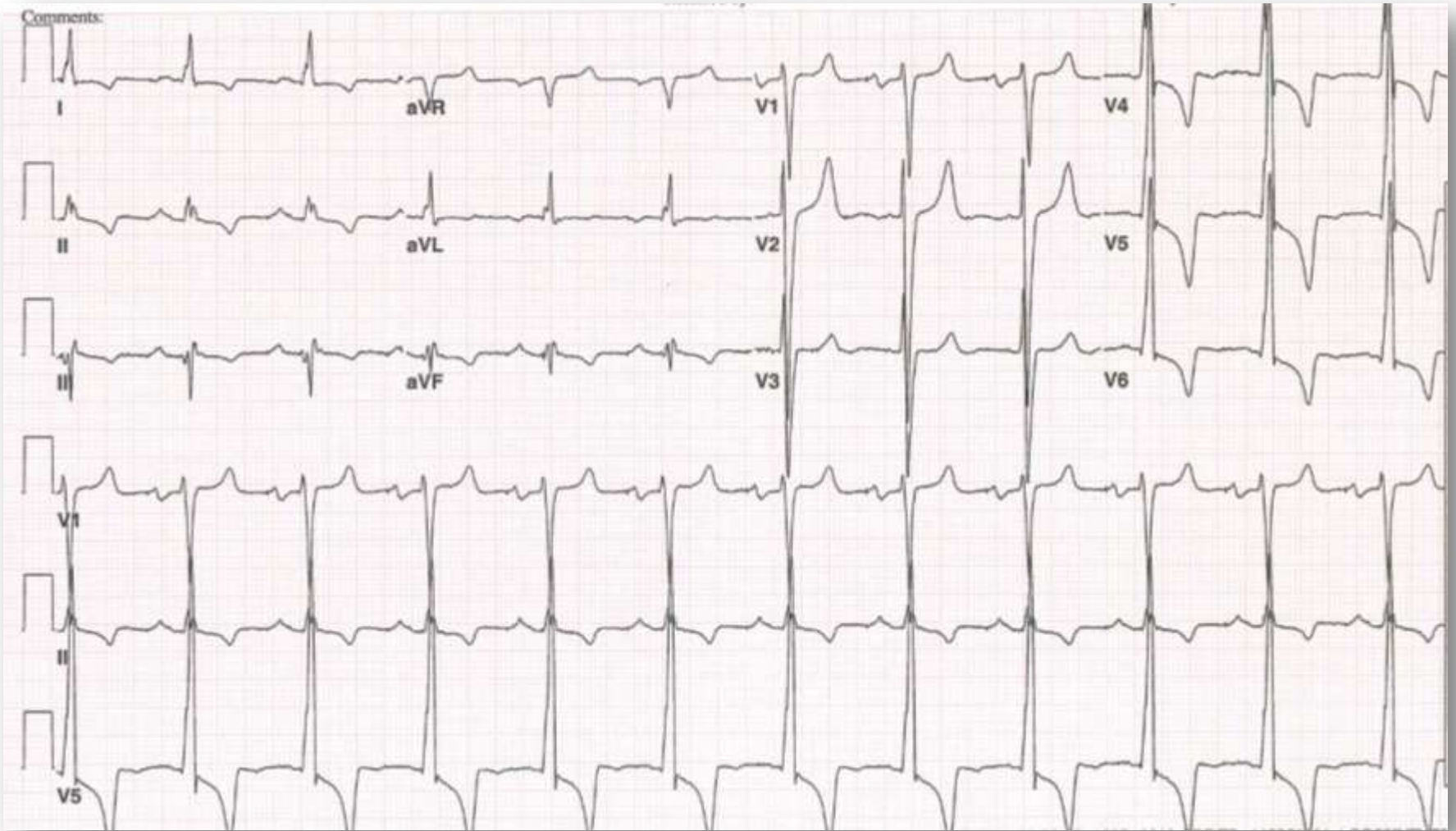

Technician: 03126686  
Test ind: 12

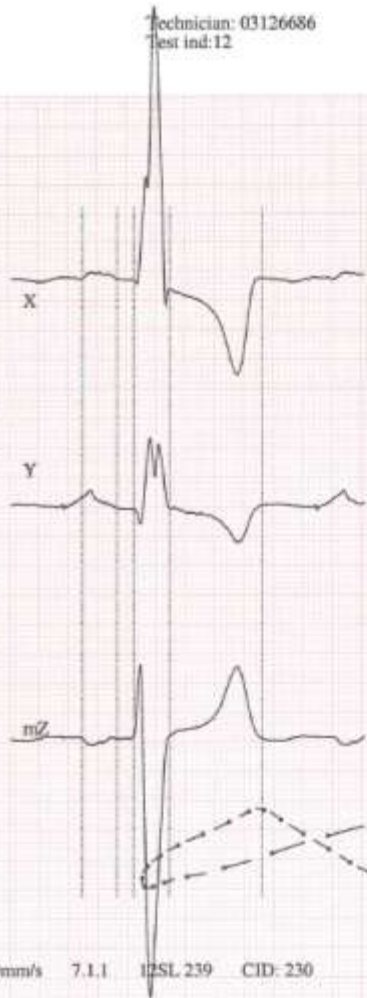

Vector Loop Plot  
\*\*\*Derived XYZ Leads\*\*\*  
Onset of Loop: QRS Onset  
Offset of Loop: T Offset  
Gain of Loop: 40mm/mV  
— : 2ms

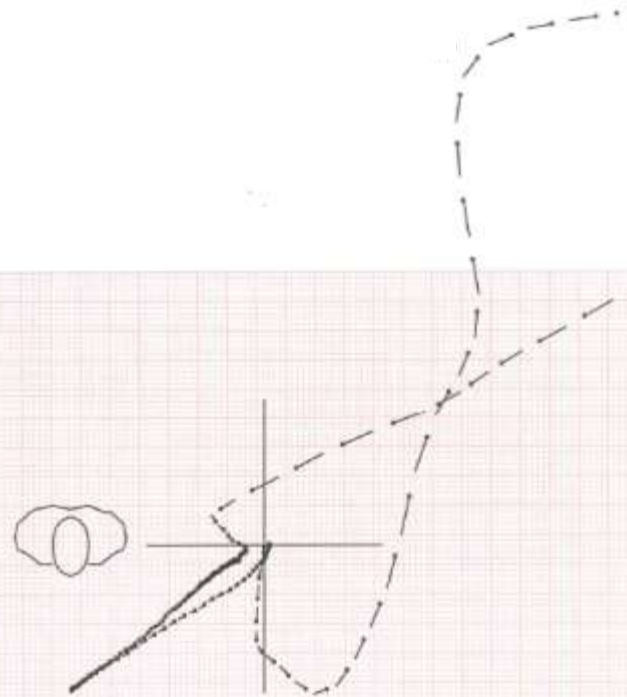

Horizontal Plane

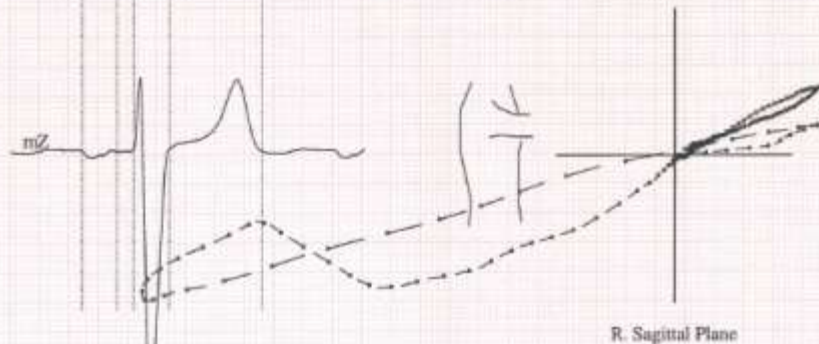

R. Sagittal Plane

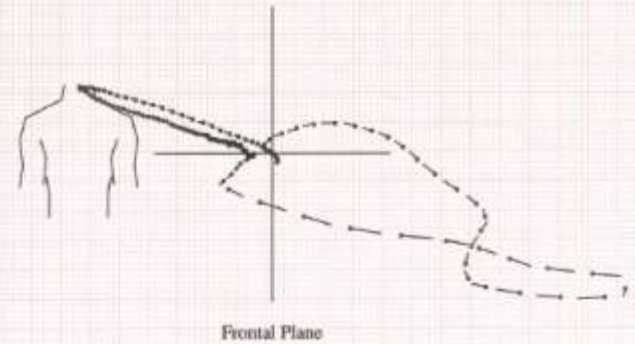

Frontal Plane

50mm/s 7.1.1 12SL 239 CID: 230



Comments:

ACQUIRED BY:

62 chest pain

DATE/TIME:

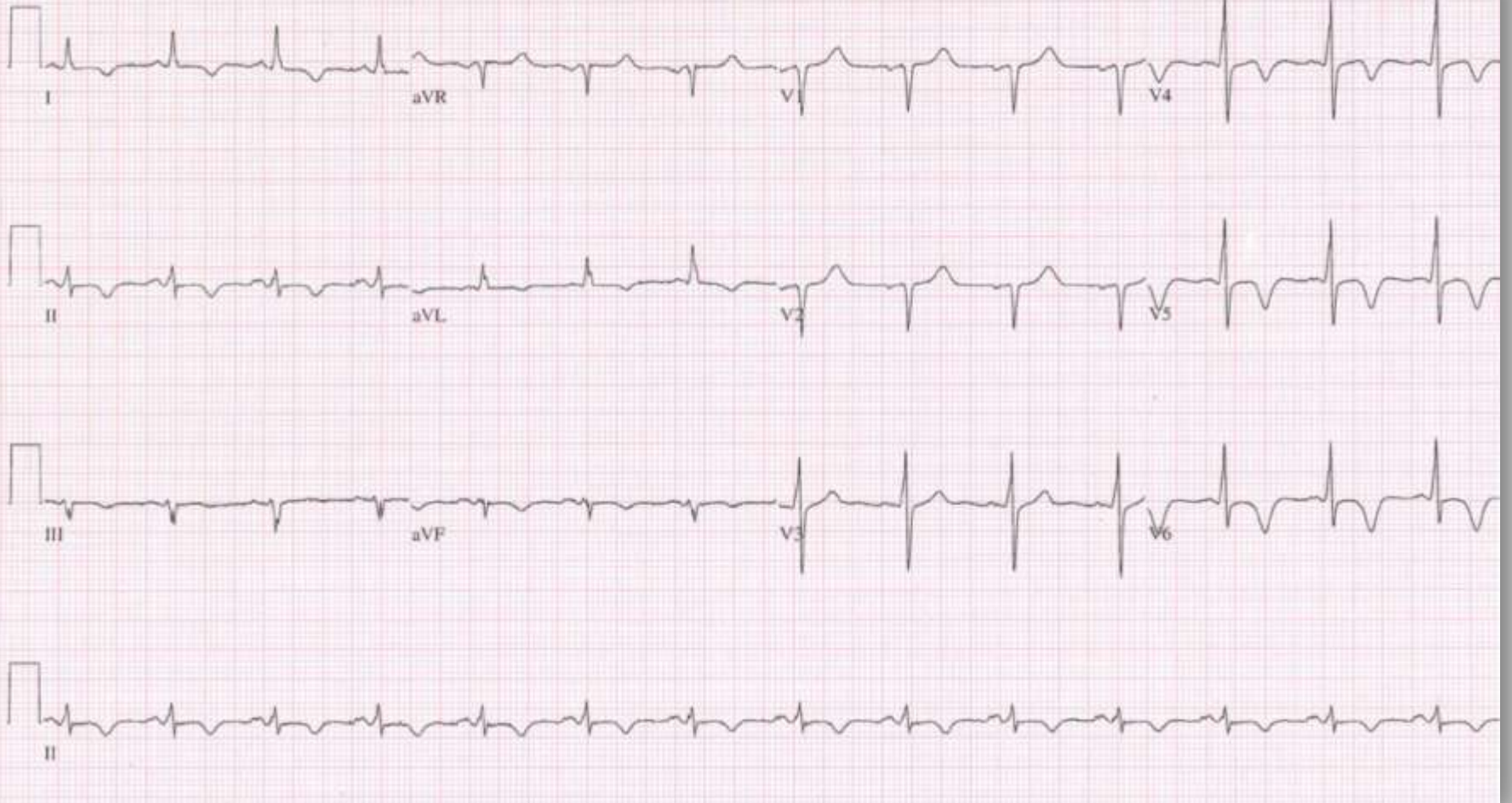

Wexner Medical Center



Vector Loop Plot  
 \*\*\*Derived XYZ Leads\*\*\*  
 Onset of Loop QRS Onset  
 Offset of Loop: T Offset  
 Gain of Loop: 40mm/mV  
 → : 2ms

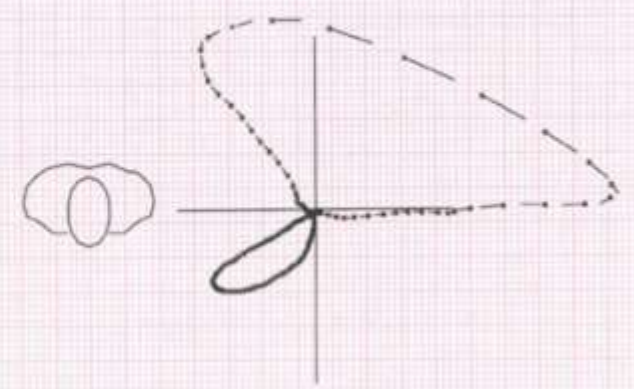

Horizontal Plane

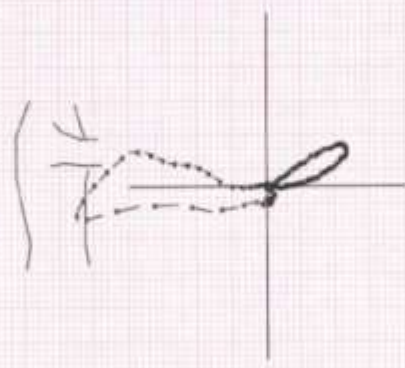

R. Sagittal Plane

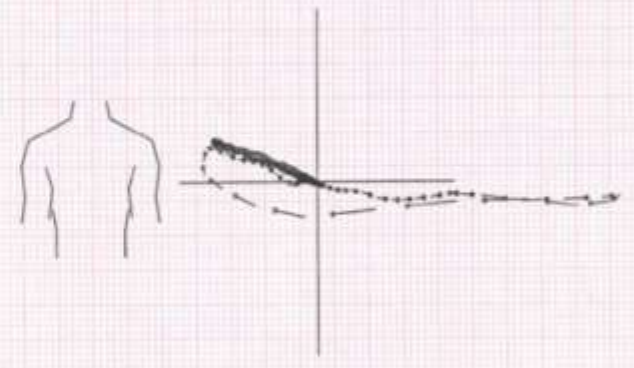

Frontal Plane



*44 arm gain*

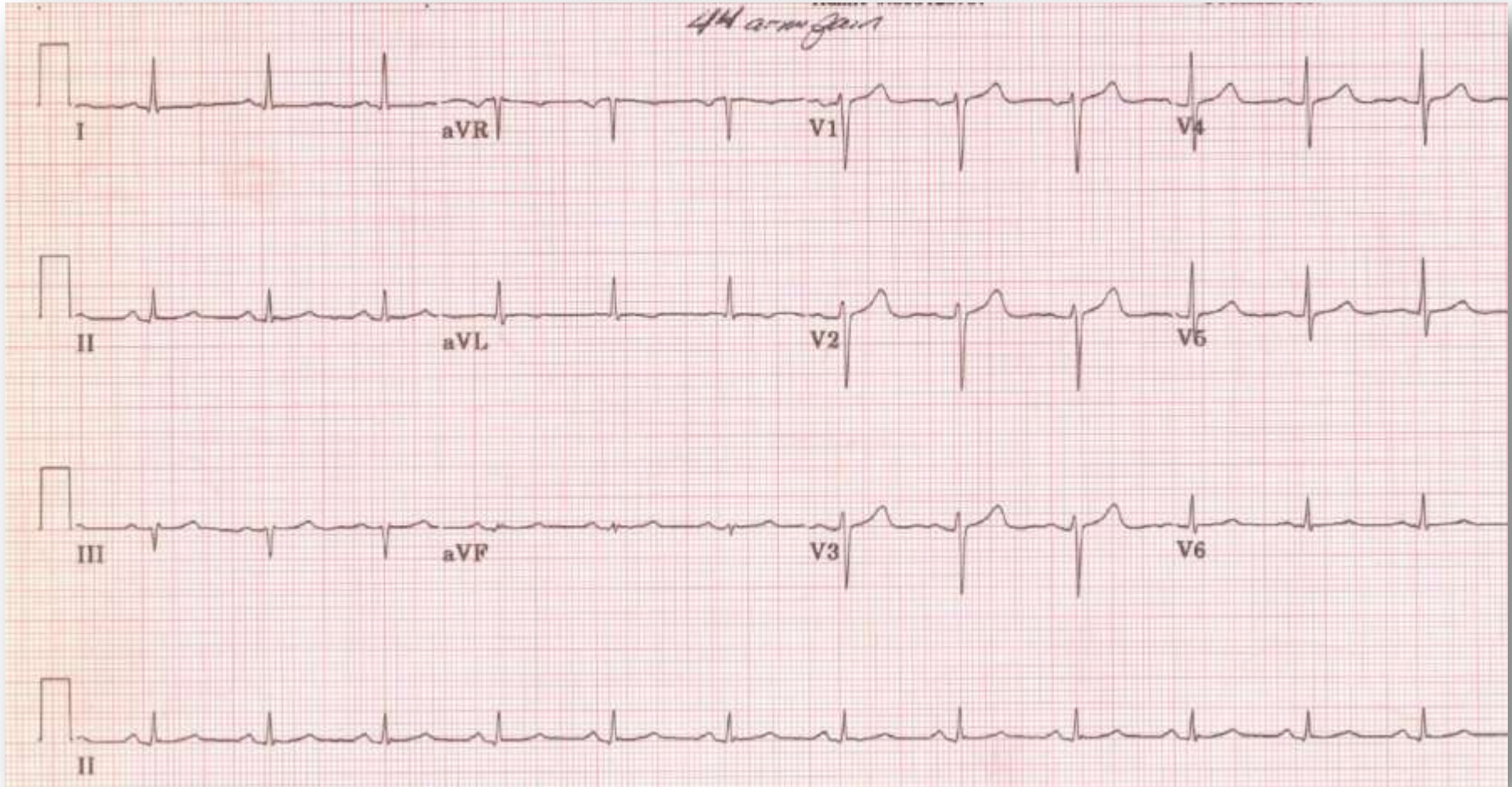



**Vector Loop Plot**  
**\*\*\*Derived XYZ Leads\*\*\***

Onset of Loop: QRS Onset

Offset of Loop: T Offset

Gain of Loop: 40mm/mV

→ 4ms

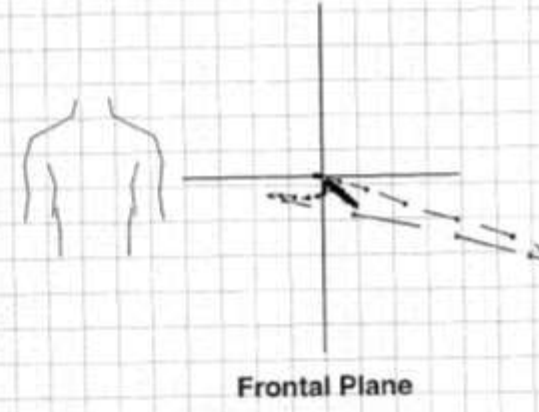
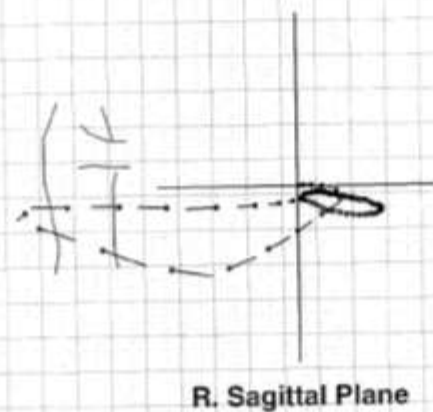
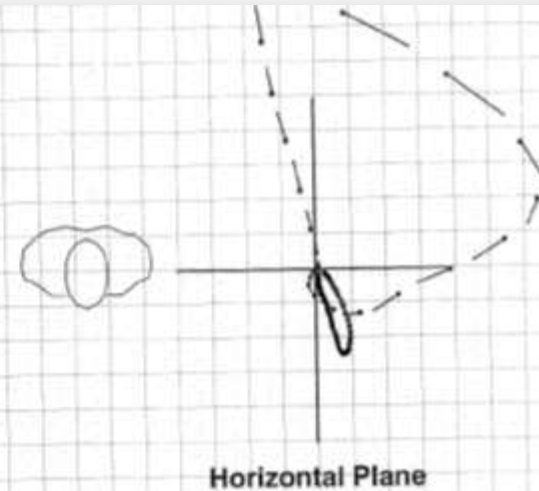

Comment:

43 HBP

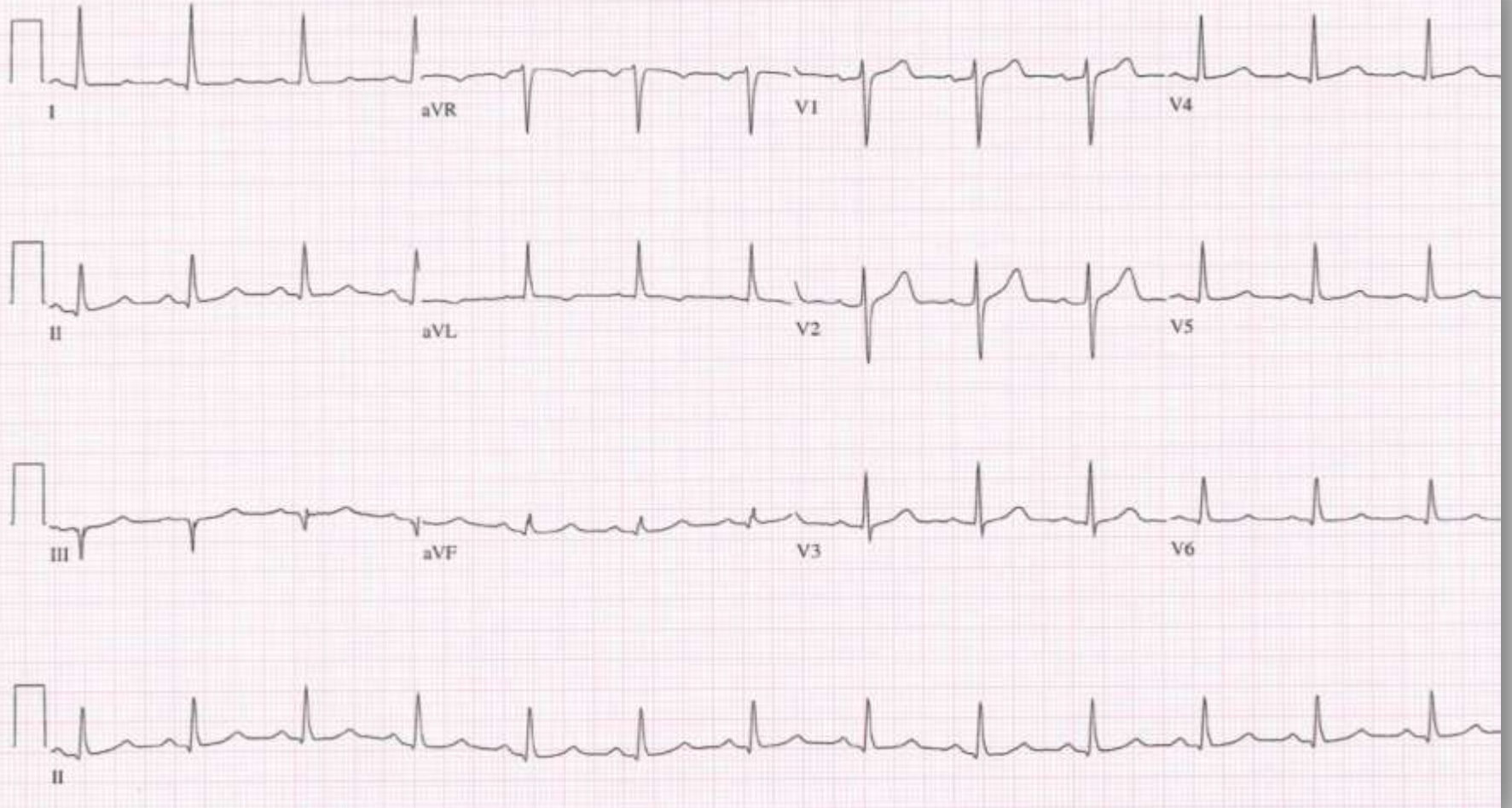

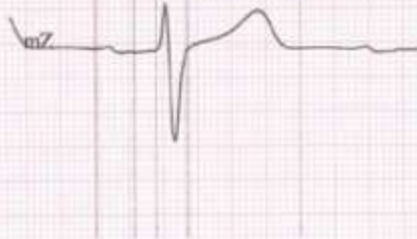

Vector Loop Plot  
 \*\*\*Derived XYZ Leads\*\*\*  
 Onset of Loop: QRS Onset  
 Offset of Loop: T Offset  
 Gain of Loop: 40mm/mV  
 → : 4ms

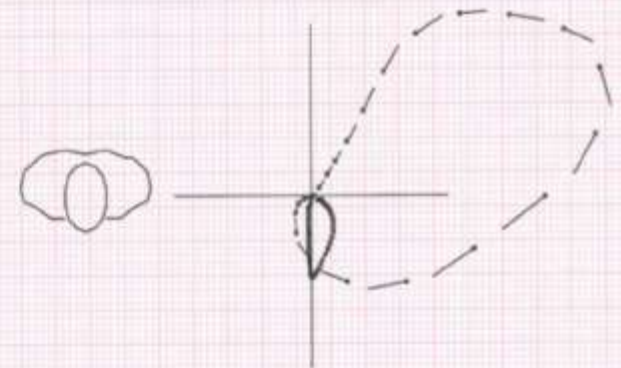

Horizontal Plane

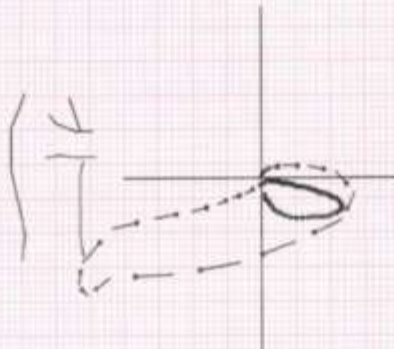

R. Sagittal Plane

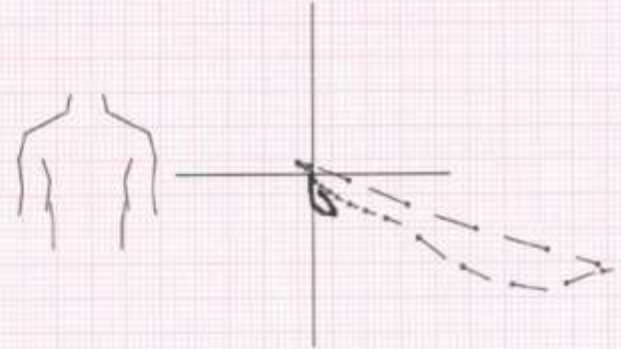

Frontal Plane



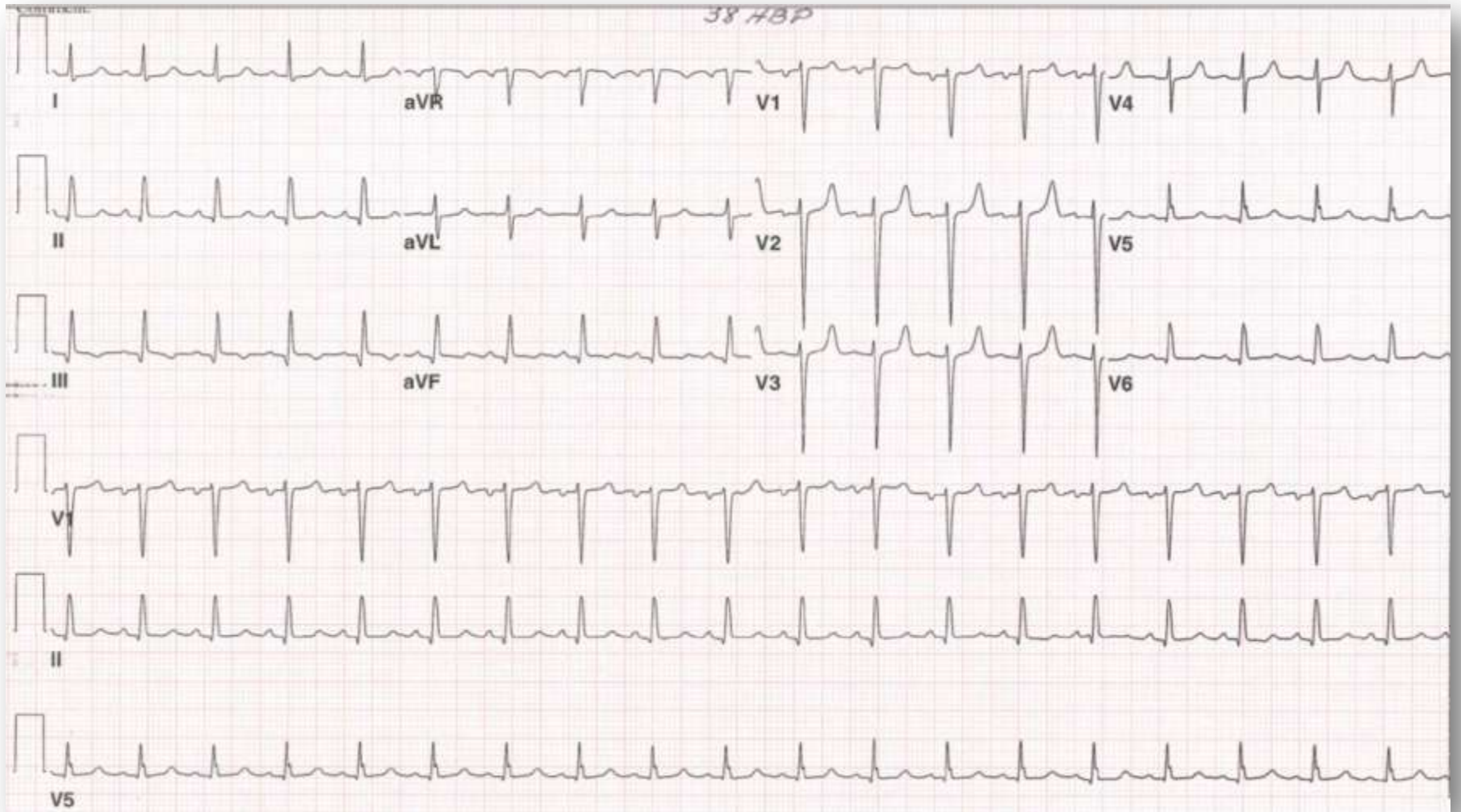

Referred by: *33 fever, chest pain.*

Confirmed By: P.F. BINKLEY, MD (20)

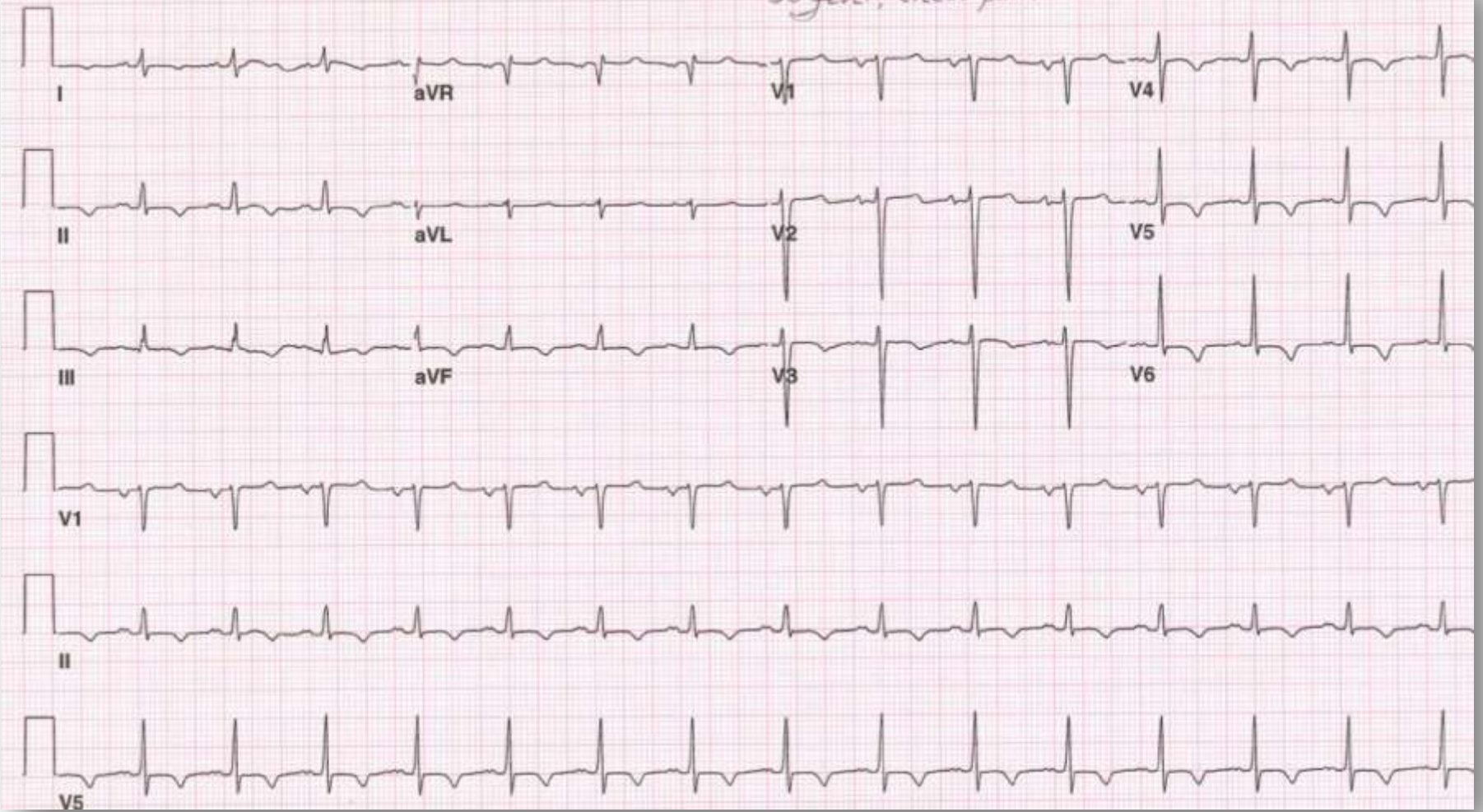

Comments:

62 M. jaw pain

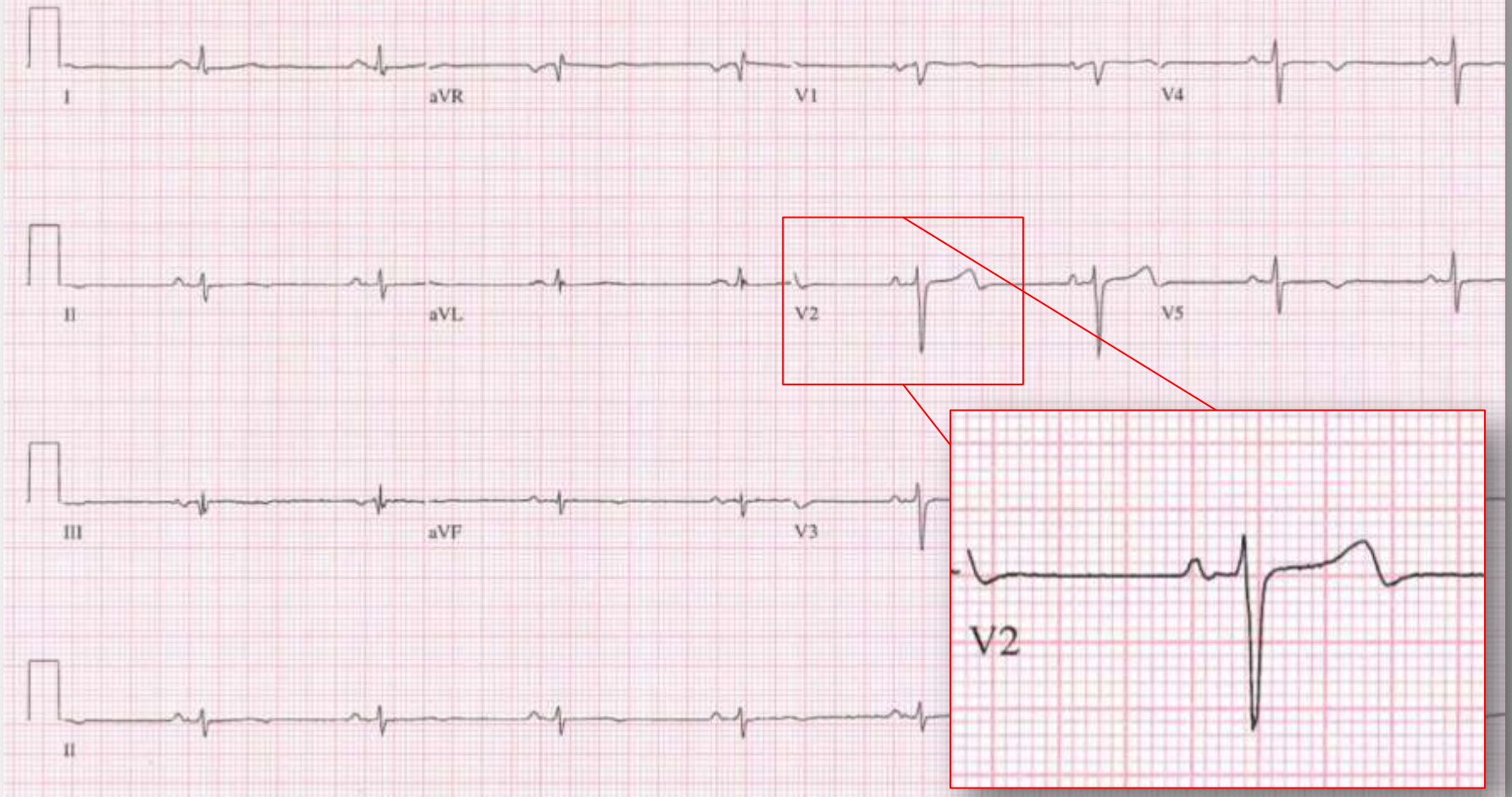

Comments:



Vector Loop Plot  
\*\*\*Derived XYZ Leads\*\*\*  
Onset of Loop: QRS Onset  
Offset of Loop: T Offset  
Gain of Loop: 80mm/mV  
→ : 2ms

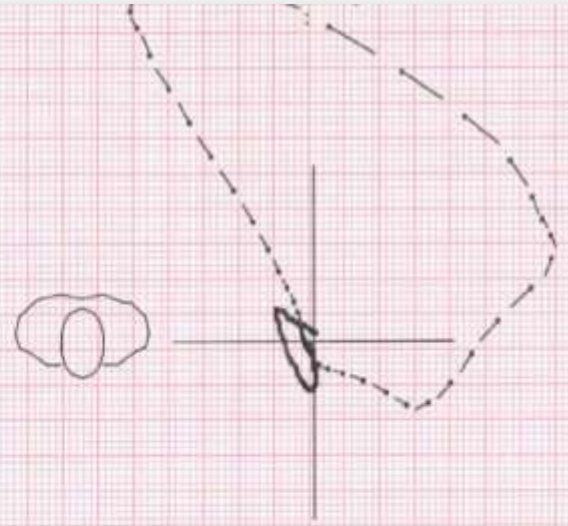

Horizontal Plane

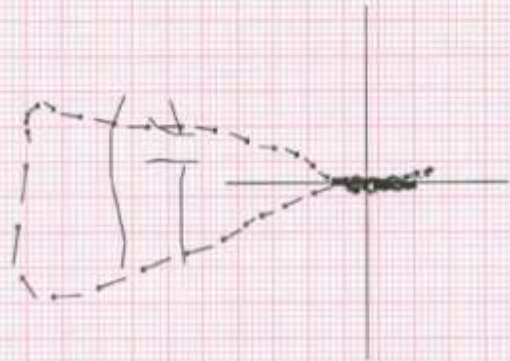

R. Sagittal Plane

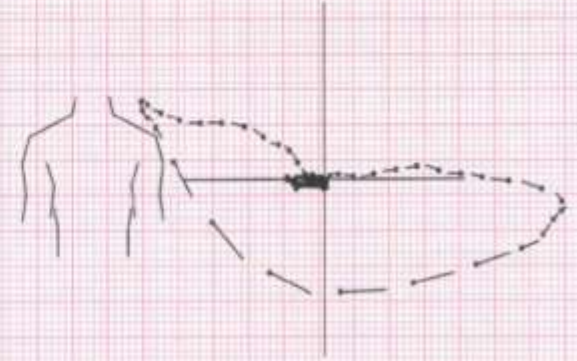

Frontal Plane



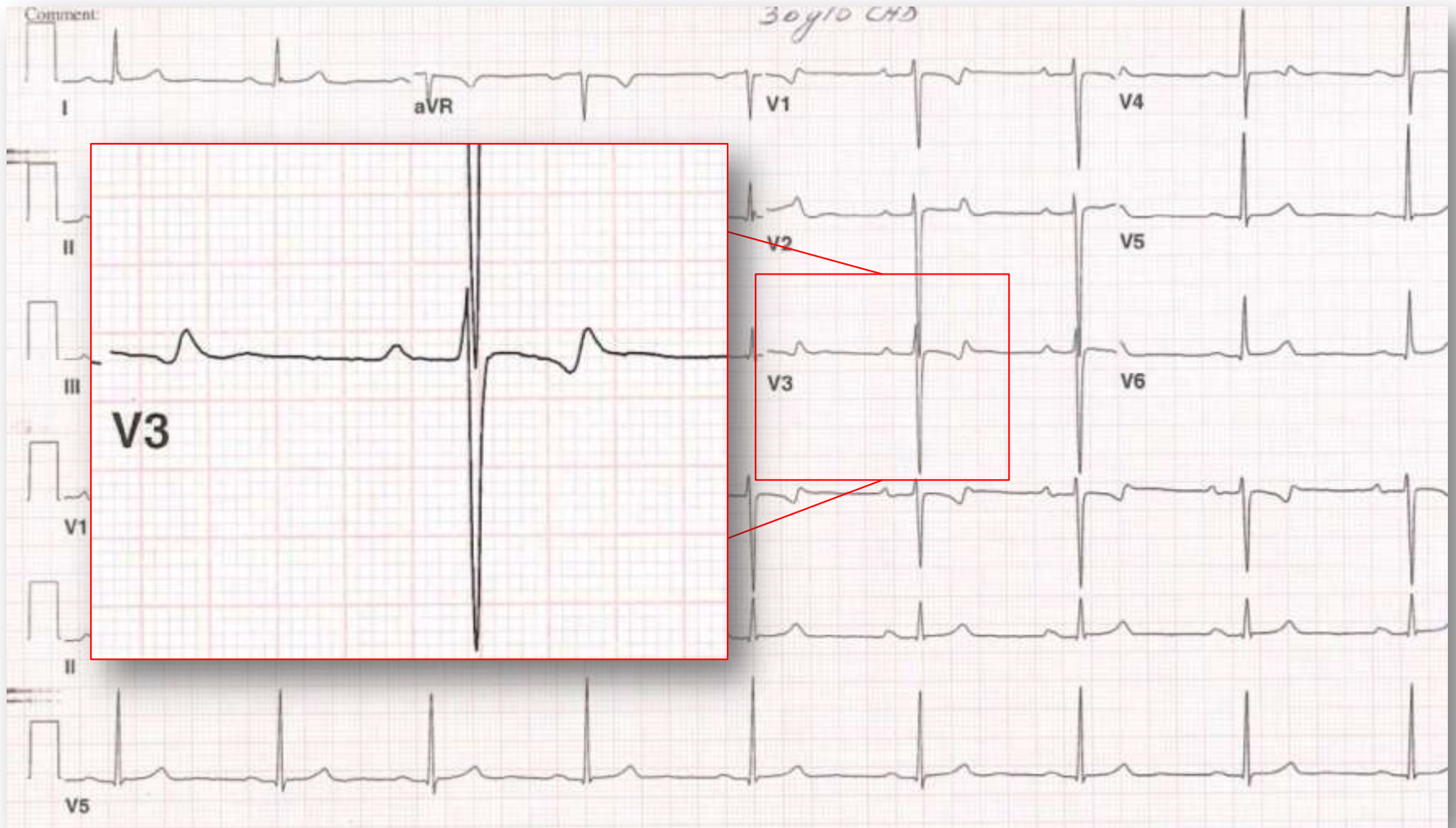

Technician:  
Test ind:14

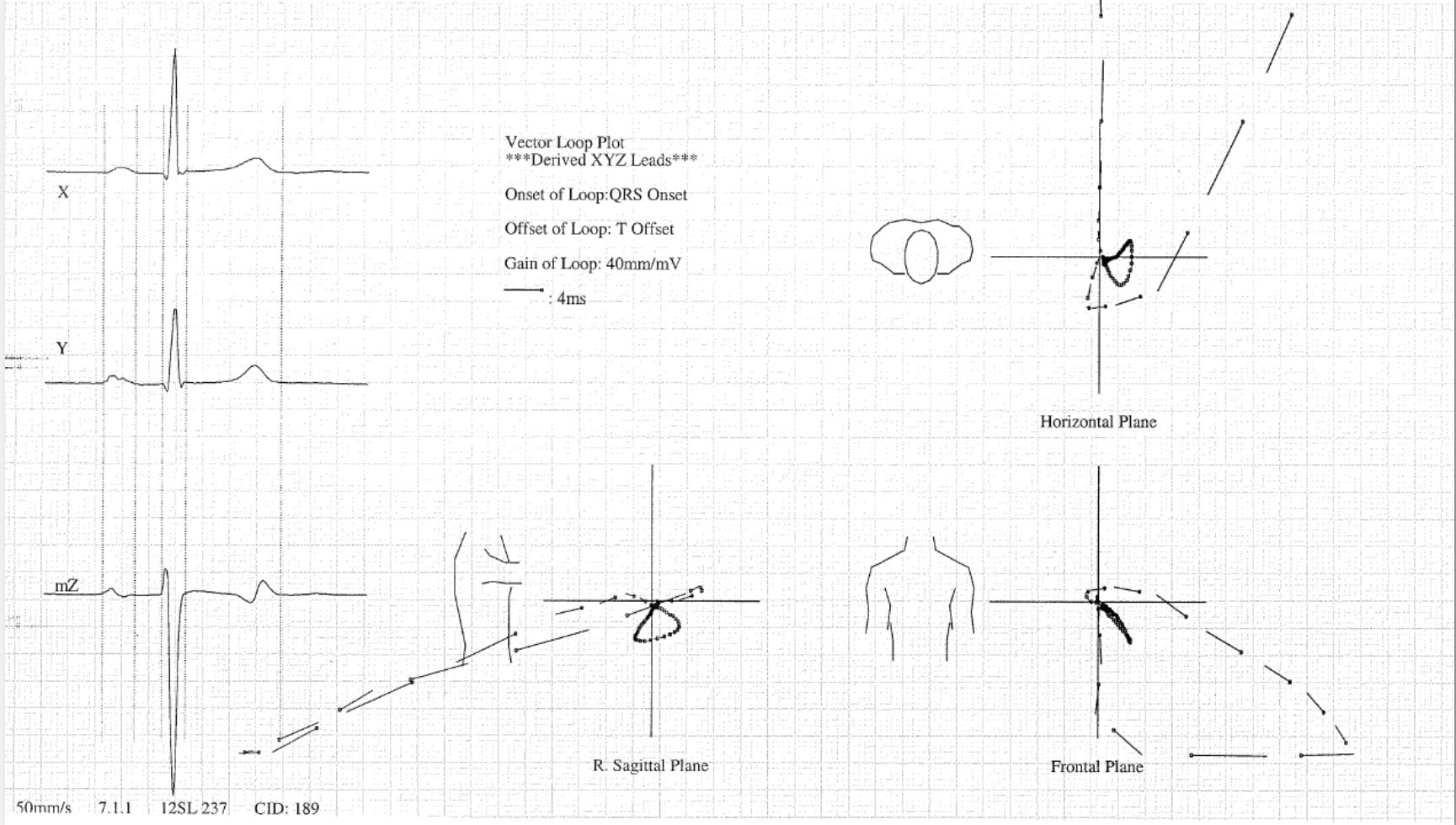

Comments

68 CHF

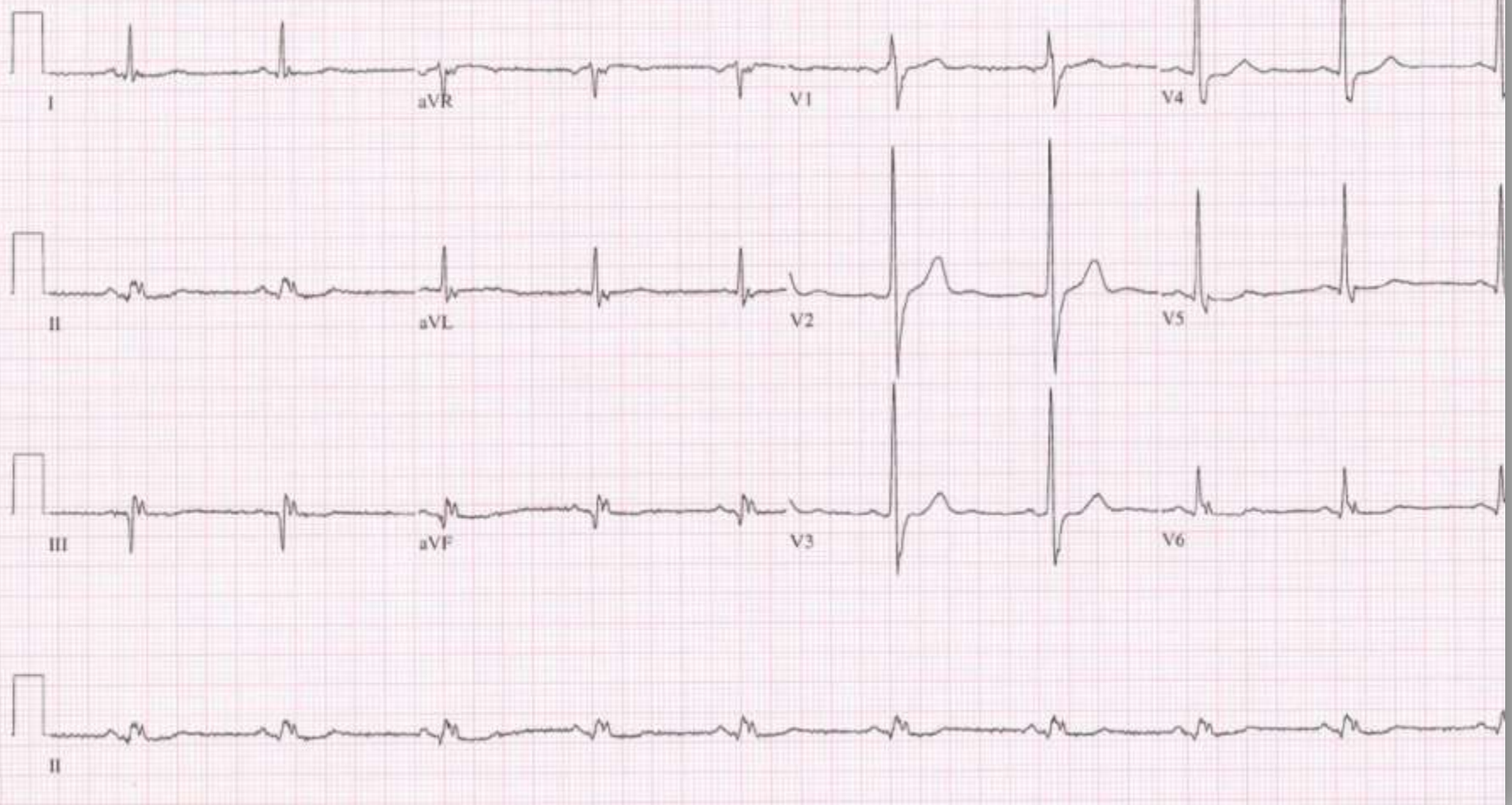

Comments:

71 Syncope

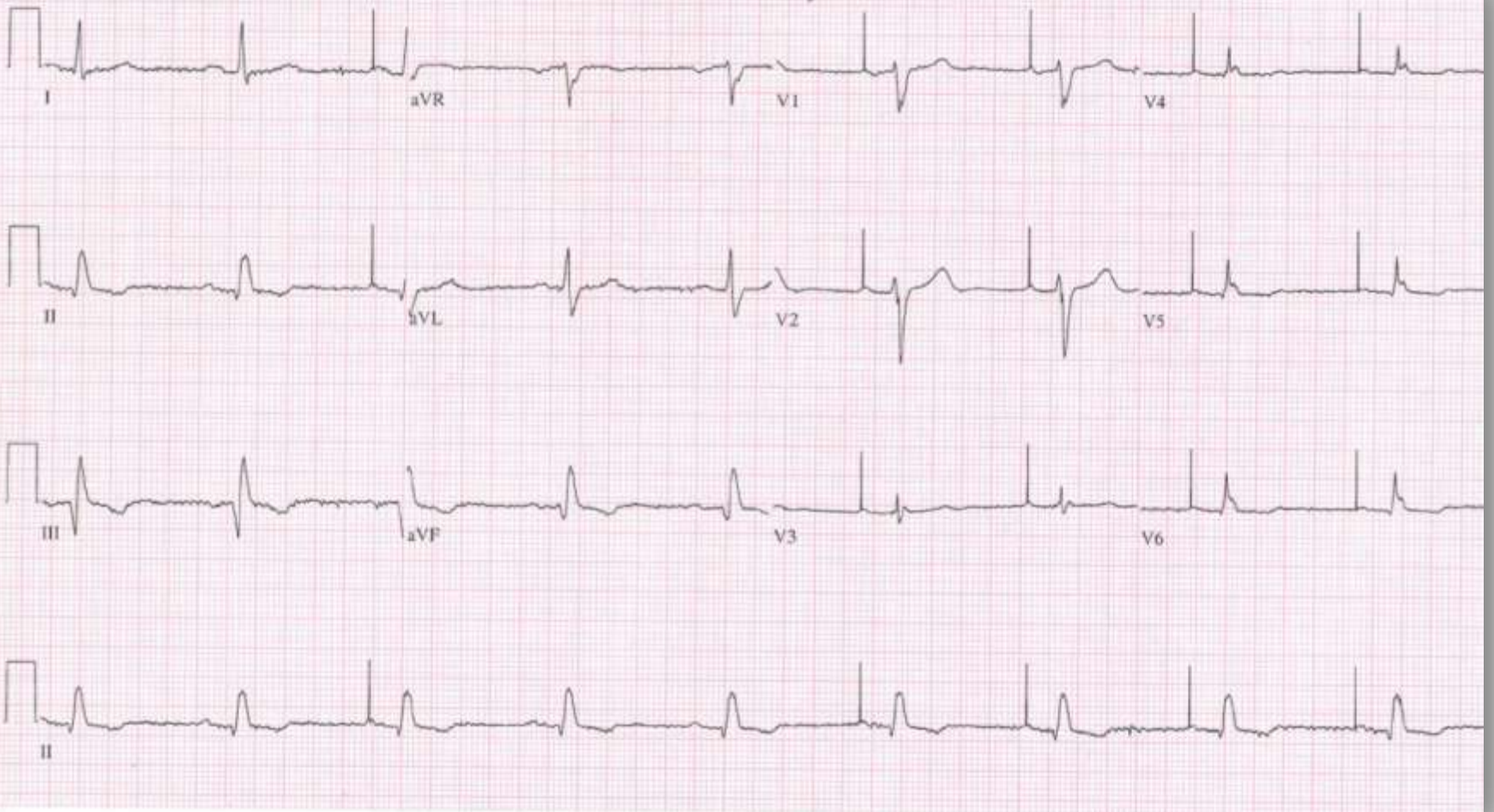

Comments:

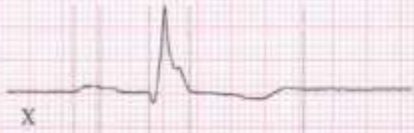

Vector Loop Plot  
\*\*\*Derived XYZ Leads\*\*\*  
Onset of Loop: QRS Onset  
Offset of Loop: T Offset  
Gain of Loop: 80mm/mV  
— 2ms

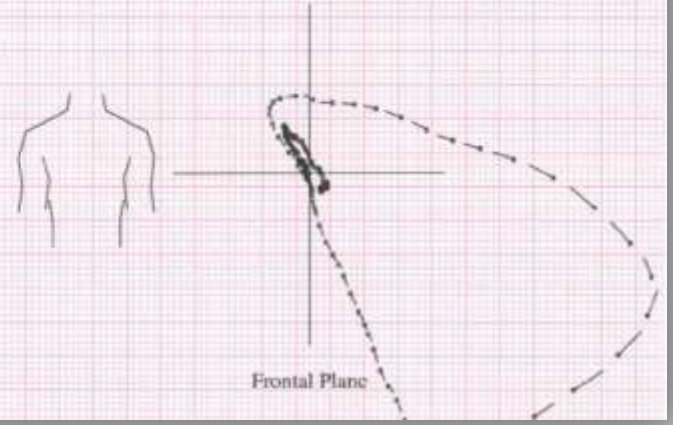
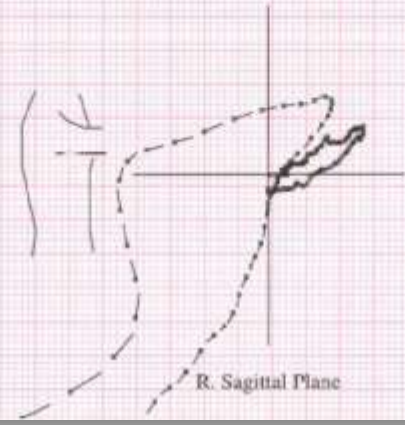
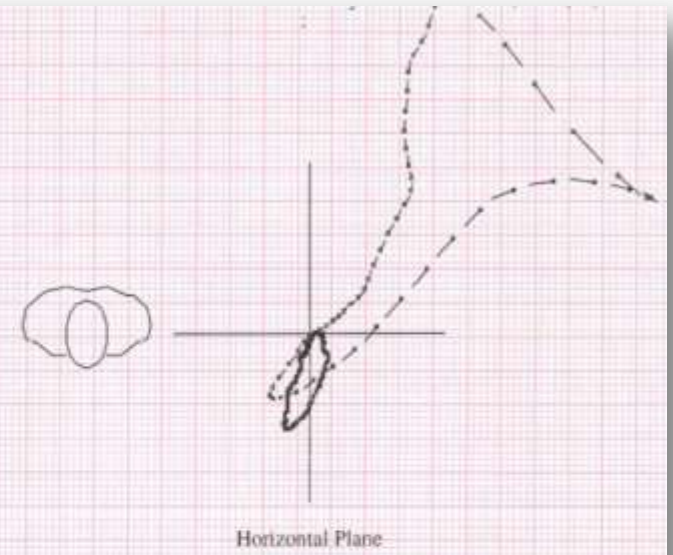

64 Chest discomfort

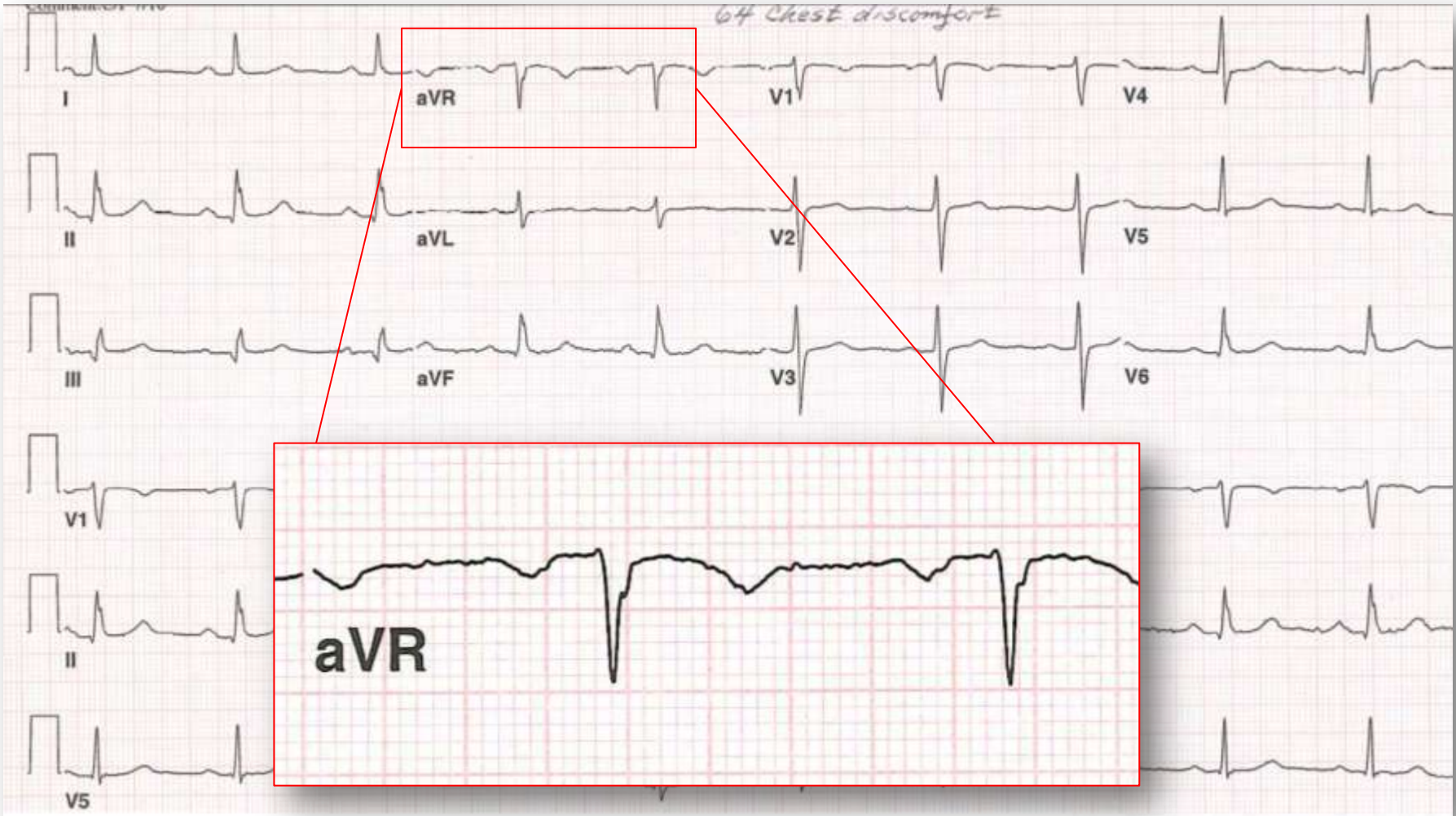



Vector Loop Plot  
 \*\*\*Derived XYZ Leads\*\*\*  
 Onset of Loop: QRS Onset  
 Offset of Loop: T Offset  
 Gain of Loop: 40mm/mV  
 ——— : 4ms

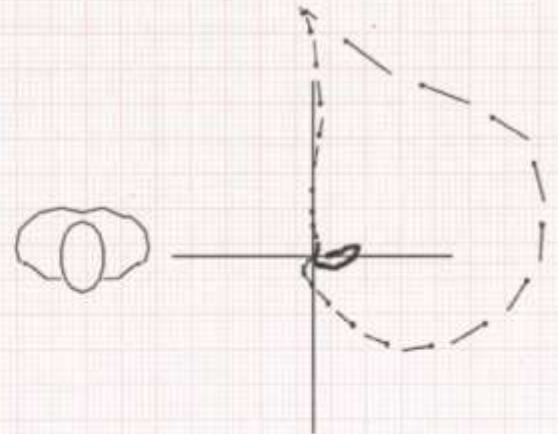

Horizontal Plane

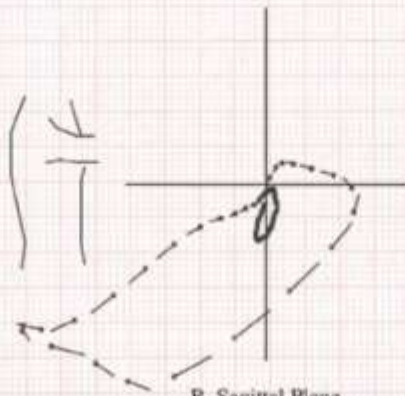

R. Sagittal Plane

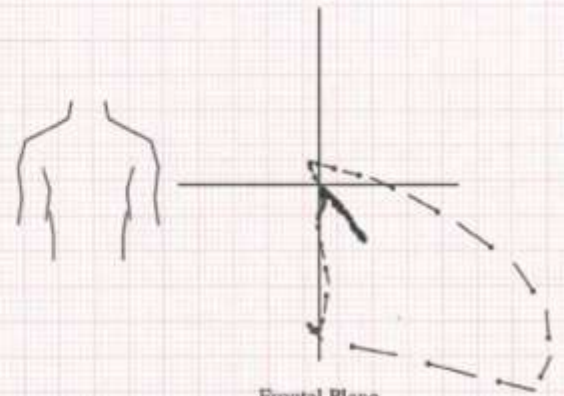

Frontal Plane

50mm/s 7.1.1 12SL 235 CID: 185



Comments:

71 Syncope

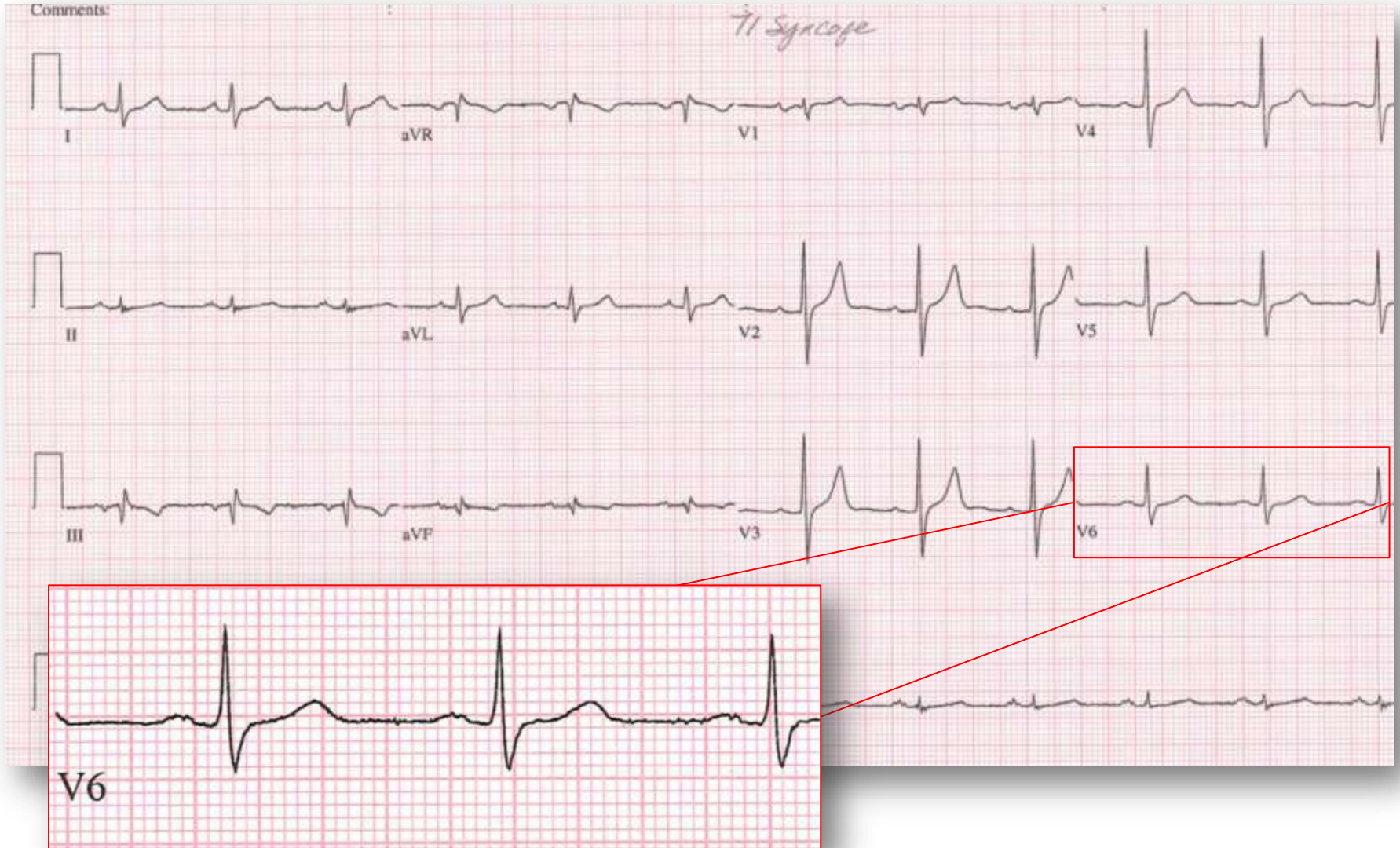

Comments:

*1/ Significance*



Vector Loop Plot  
\*\*\*Derived XYZ Leads\*\*\*  
Onset of Loop: QRS Onset  
Offset of Loop: T Offset  
Gain of Loop: 40mm/mV  
→ : 2ms

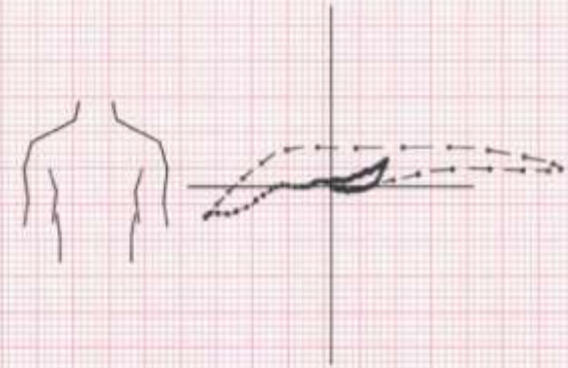
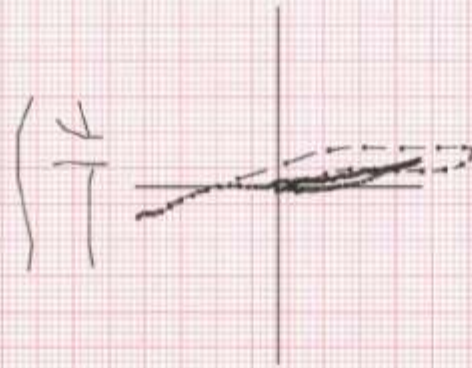
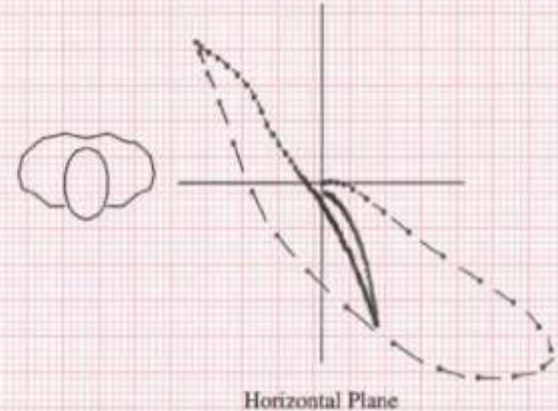

R. Sagittal Plane

Frontal Plane



Comments:

54 CABG

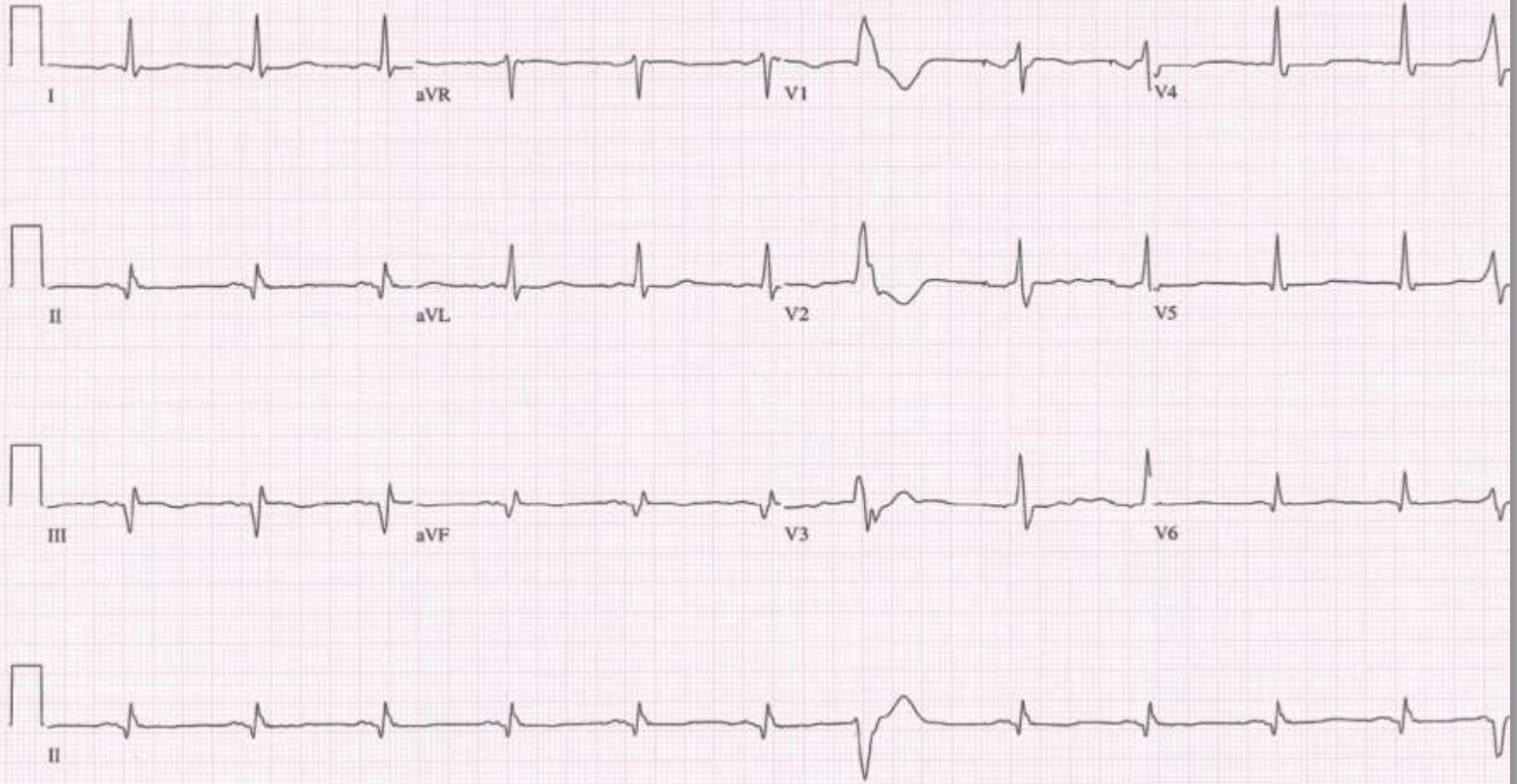



Vector Loop Plot  
 \*\*\*Derived XYZ Leads\*\*\*

Onset of Loop: QRS Onset

Offset of Loop: T Offset

Gain of Loop: 40mm/mV

→ : 4ms

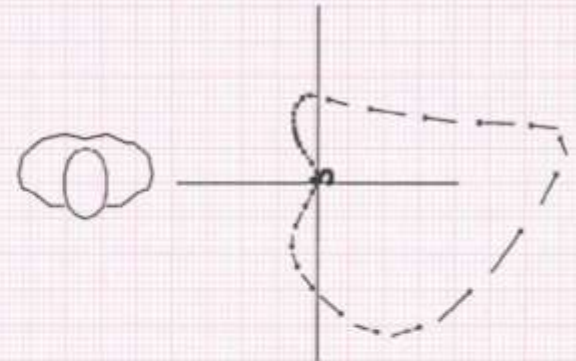

Horizontal Plane

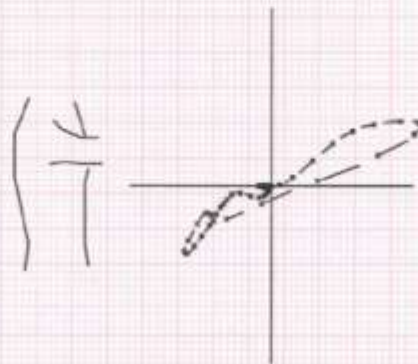

R. Sagittal Plane

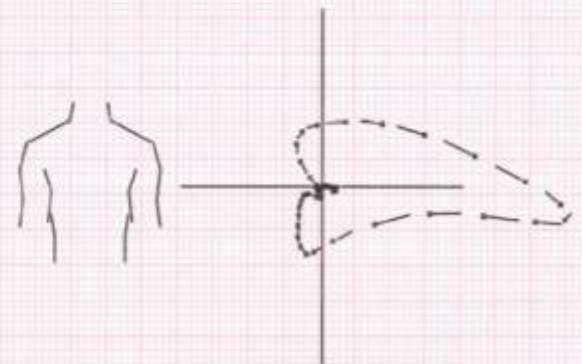

Frontal Plane



Comment: A-FIB

52-11-18  
52

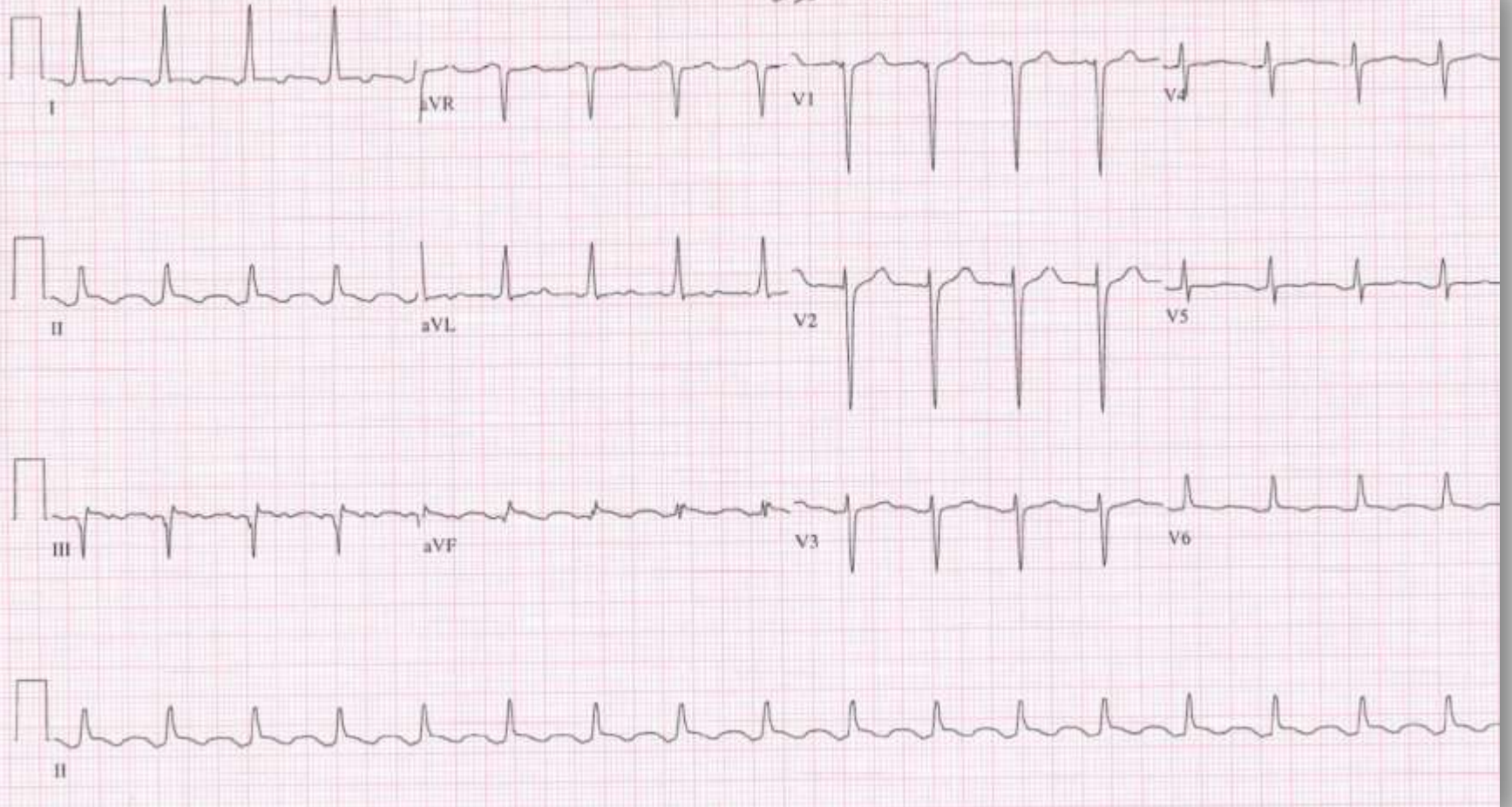

60s Acute MI

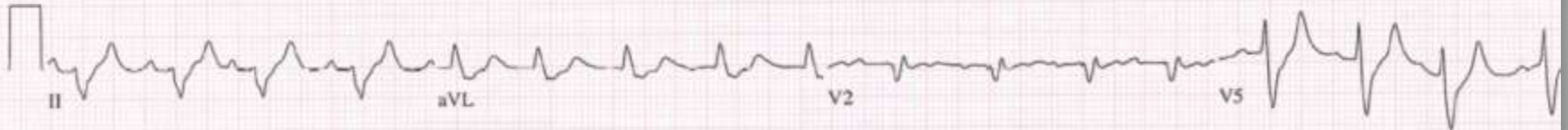

COMMENTS:

65 weak

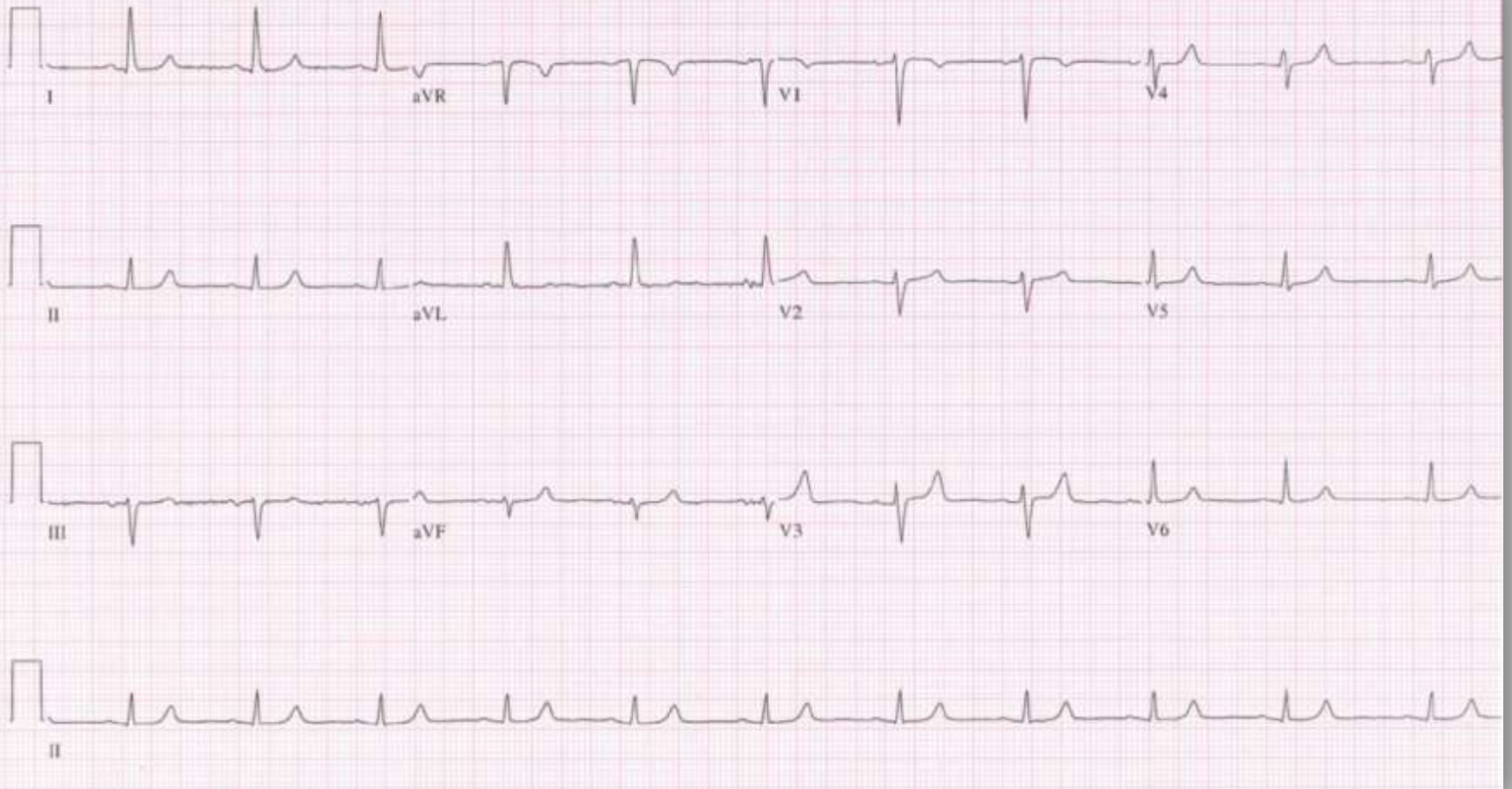

Comments:

Revised by: CHARLES LLOYD  
76 CHF

Collected by: [illegible]

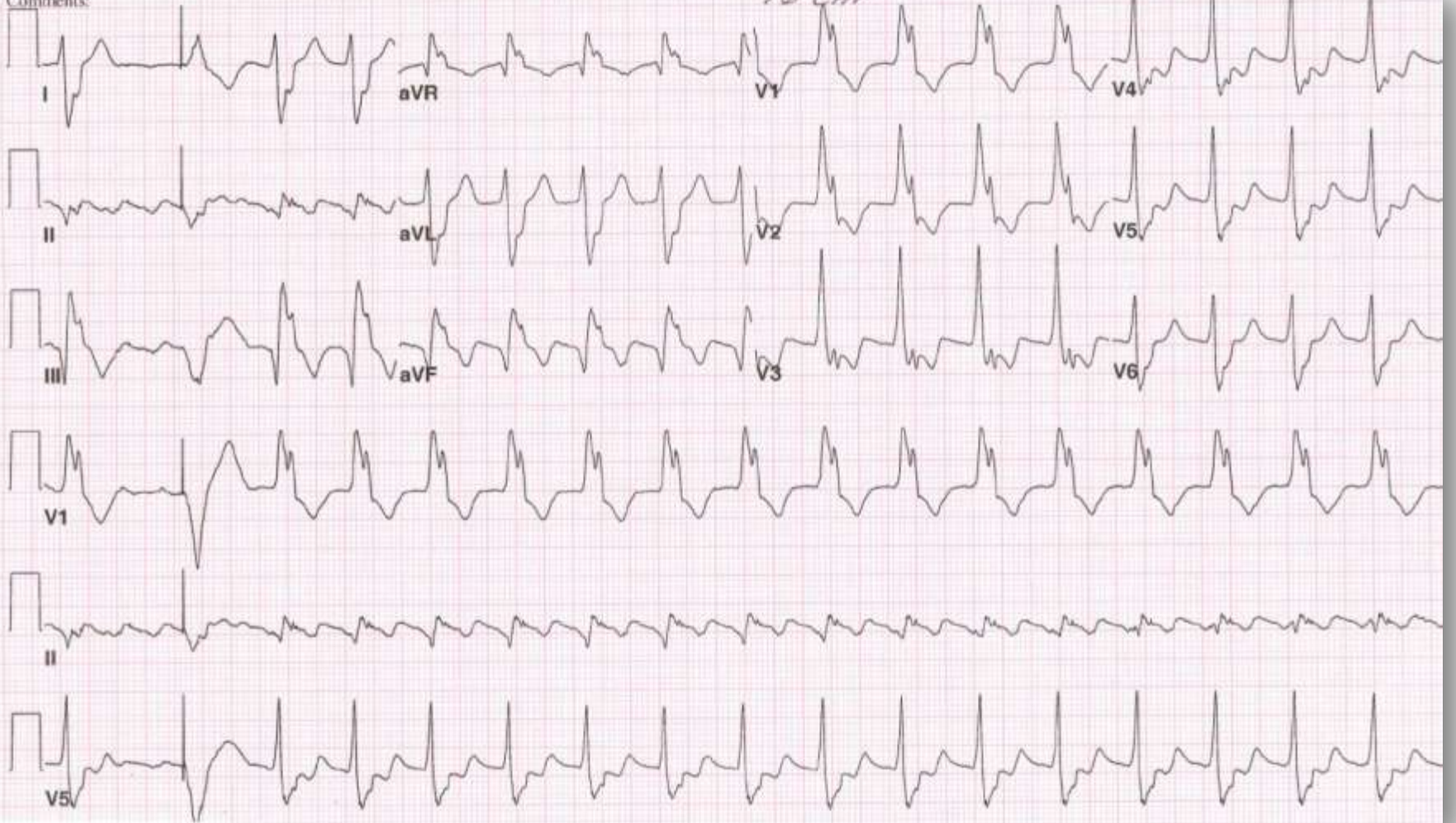

COMMENTS:

80 ↓BP

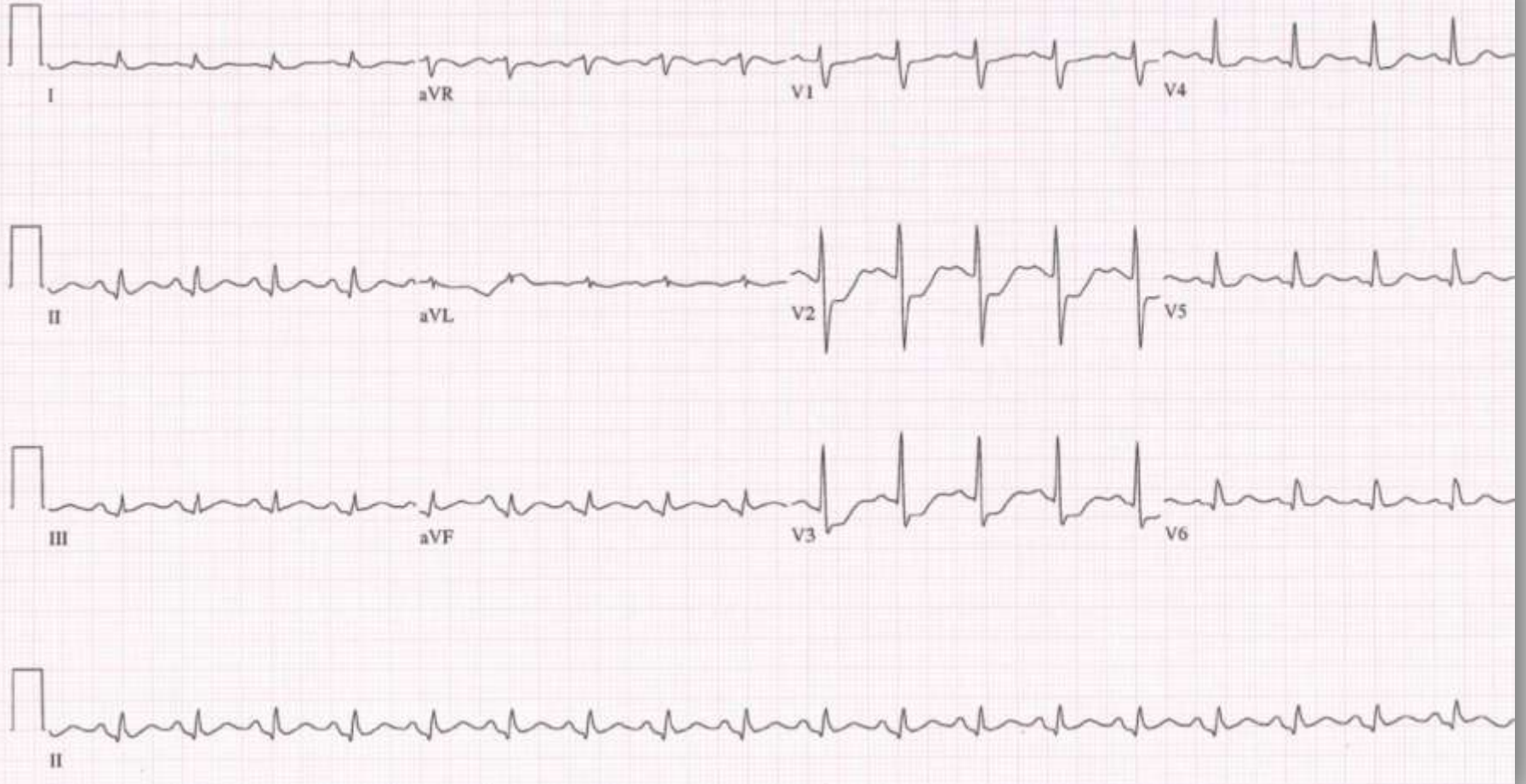

ADMIT #  
23 MICH - Weale

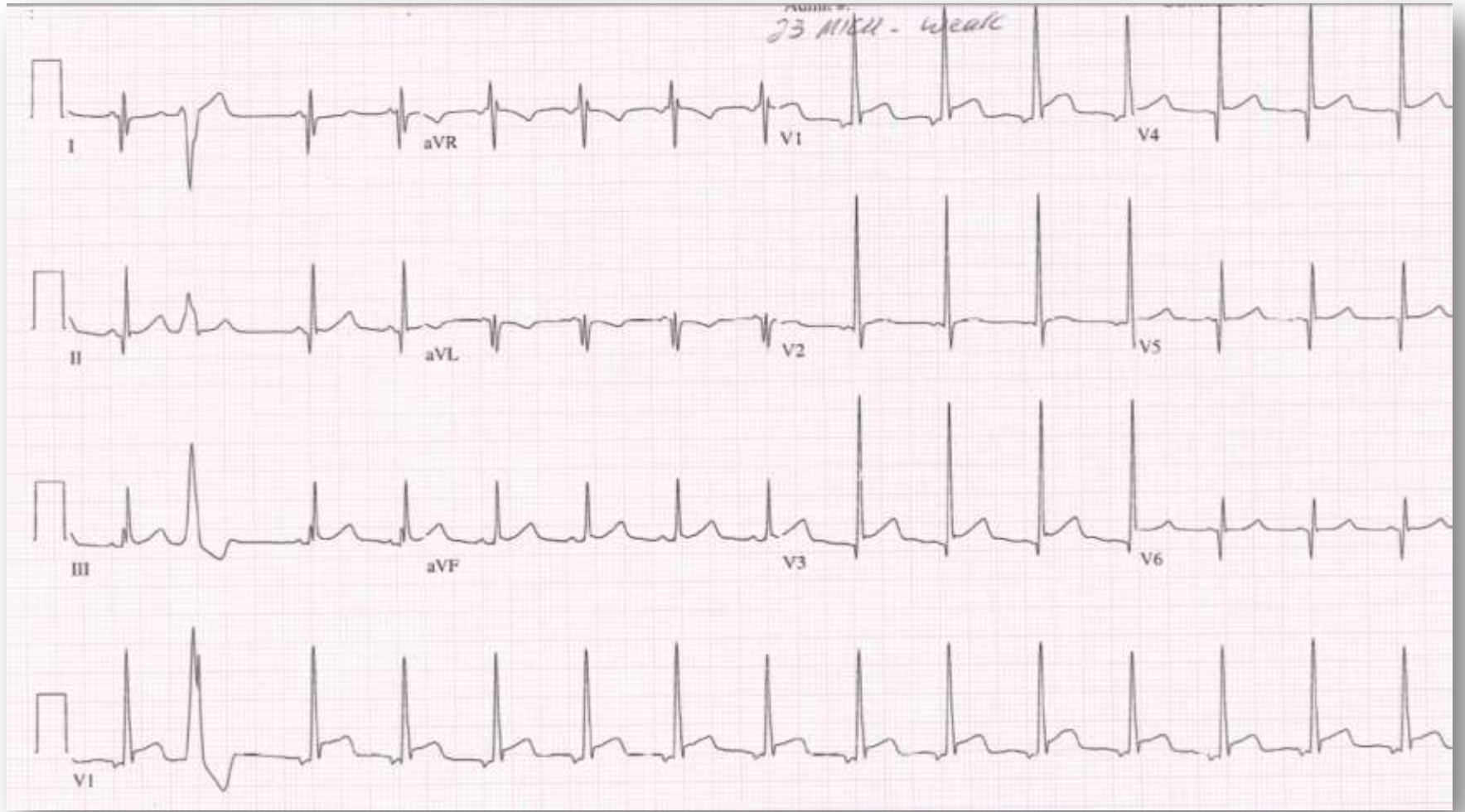

61 Near-Syncope

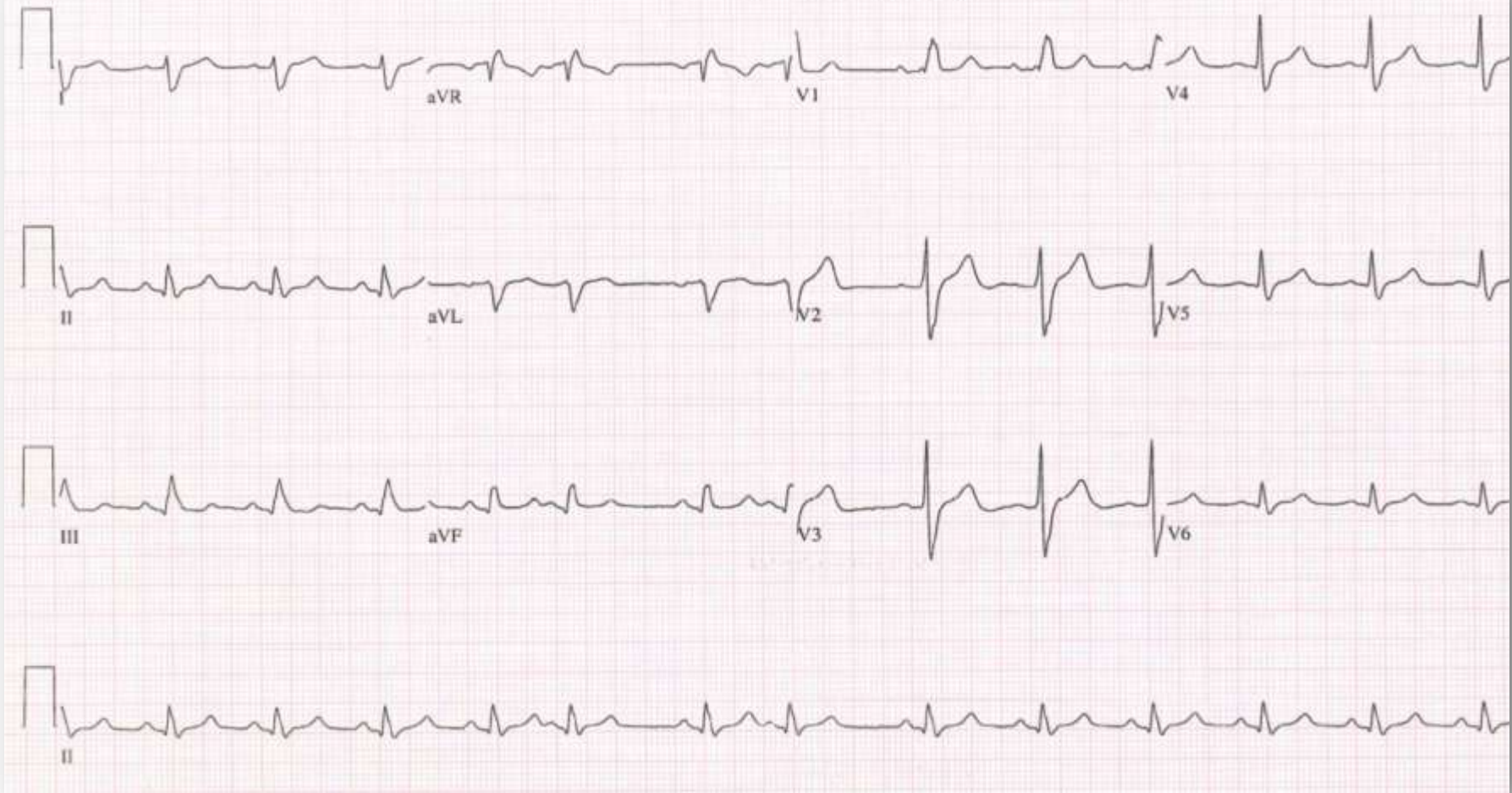

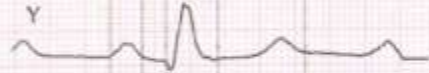
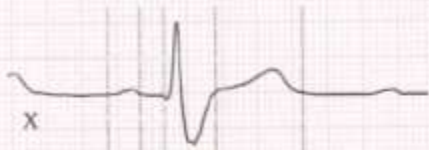

Vector Loop Plot  
 \*\*\*Derived XYZ Leads\*\*\*

Onset of Loop: QRS Onset

Offset of Loop: T Offset

Gain of Loop: 80mm/mV

→ : 4ms

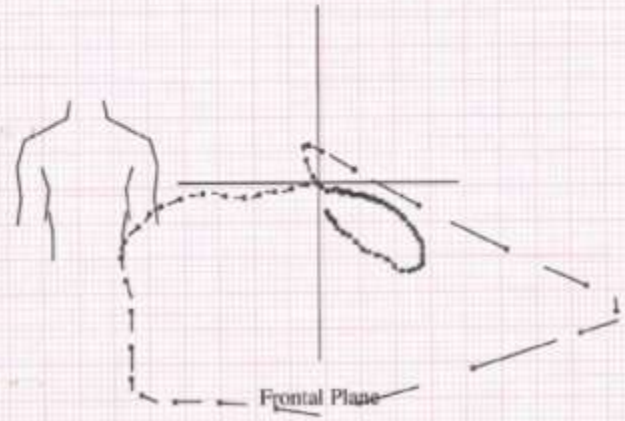
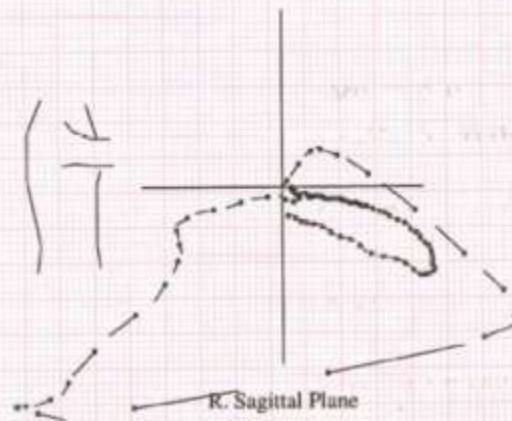
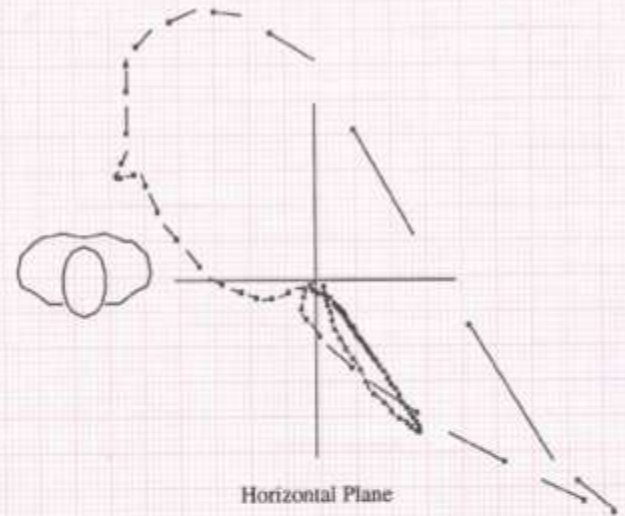

Comment:

56 y/o - Chest pain

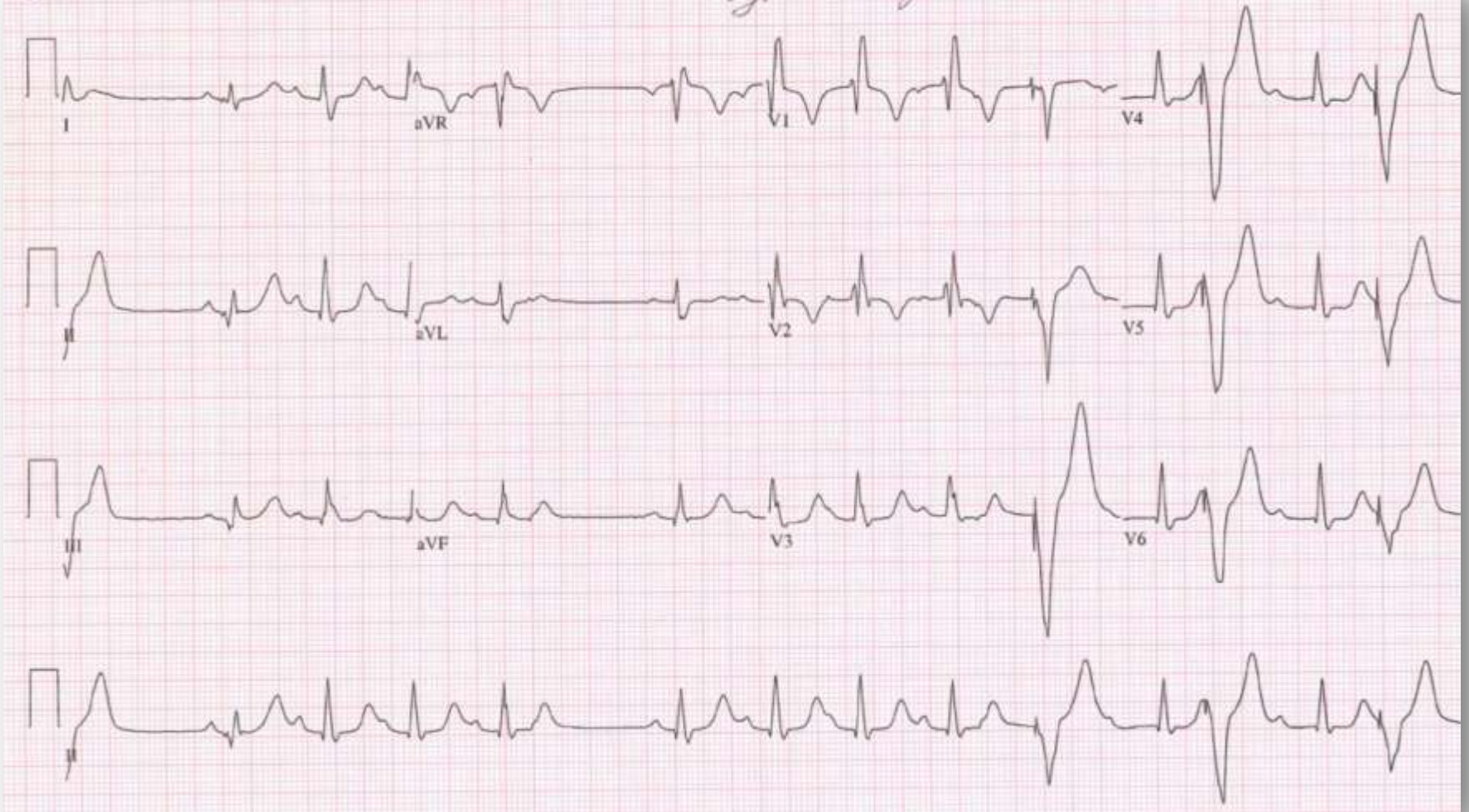

COMMENTS:

*36 palpS*

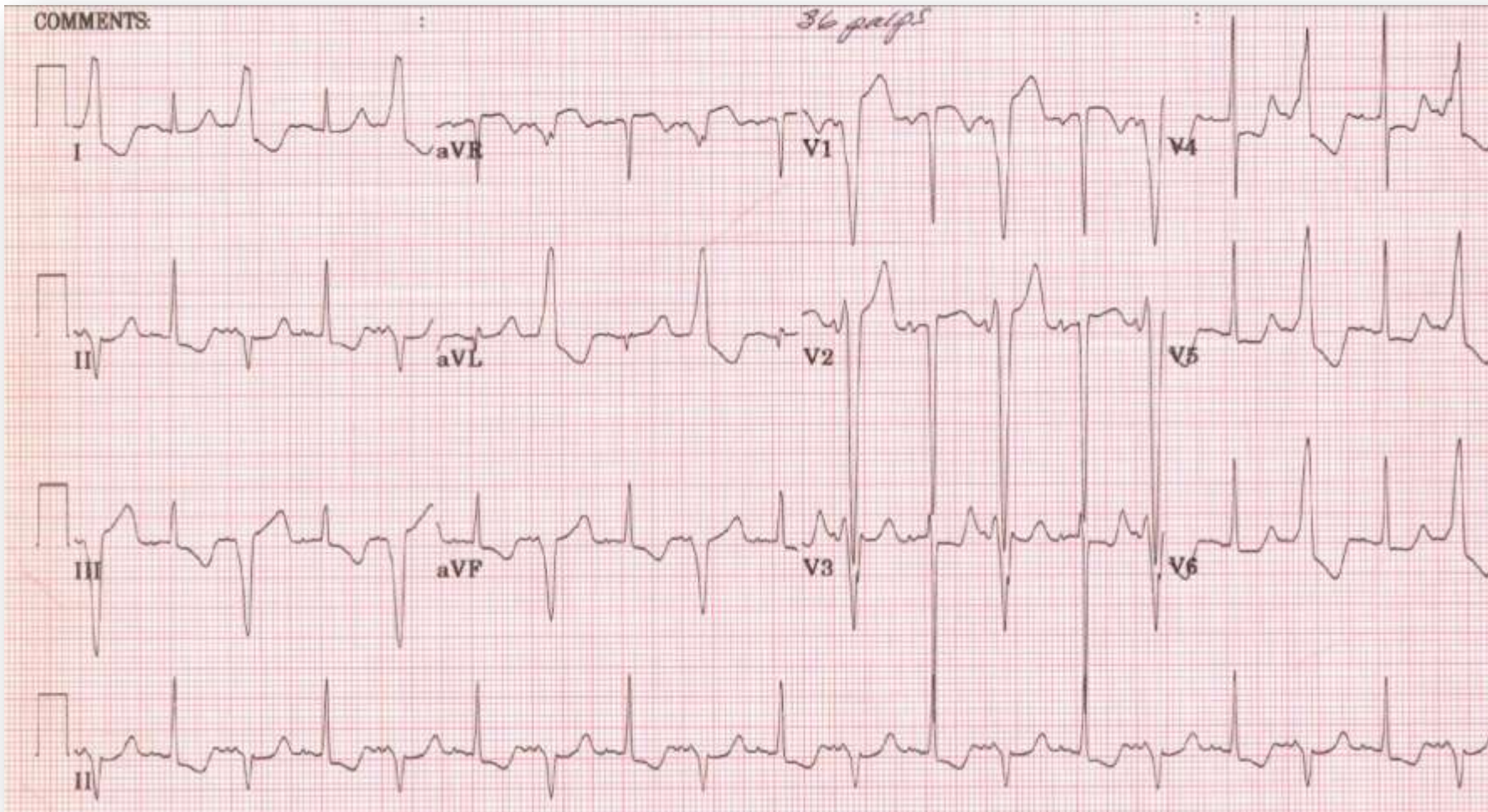

Wexner Medical Center