



# Fascinating ECG Interpretations

Ohio ACC 22nd Annual Meeting

**Donald Underwood MD, FACC**  
Cleveland Clinic  
Heart and Vascular Institute  
Department of Cardiovascular Medicine

66 yo man with dilated cardiomyopathy and progressive heart failure,  
EF = 10%

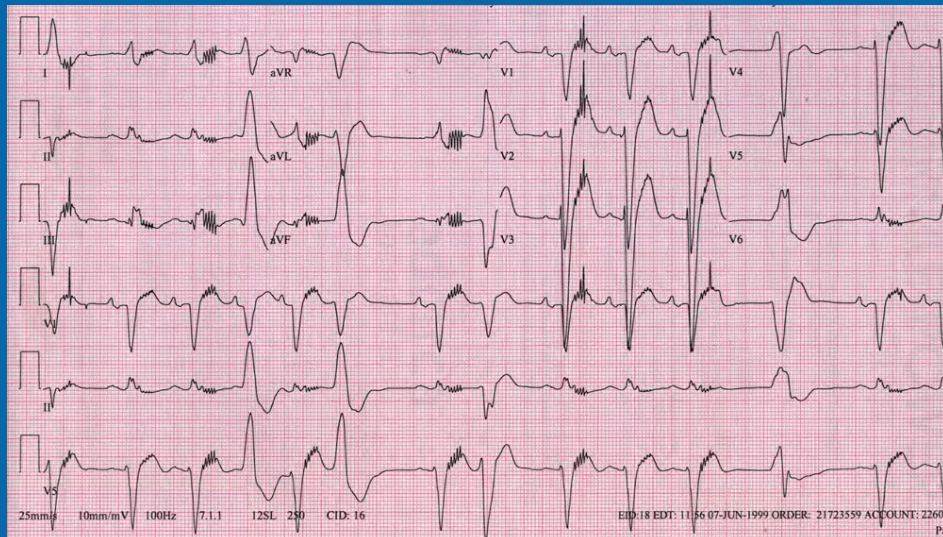

Cardiomyopathy (latissimus dorsi wrap) in 1996, Survived to 2002

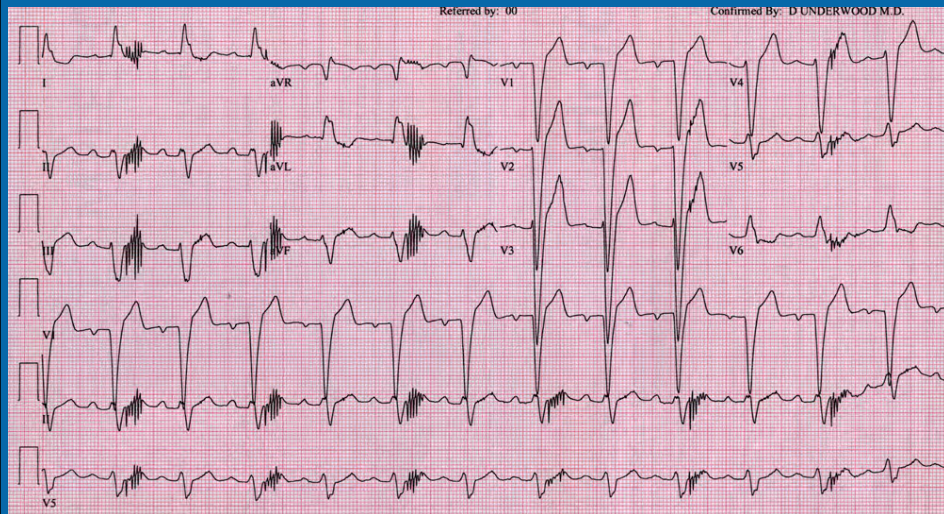

63 yo lady with severe AS. Day one following minimally invasive AVR

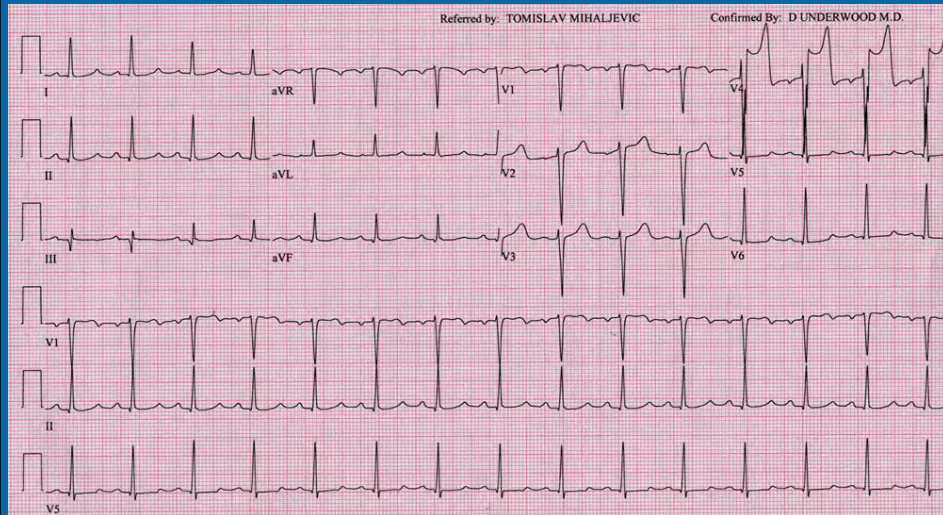

 Cleveland Clinic

Isolated epicardial recording due to “cross talk” between temporary pacing wire and the V4 precordial lead

 Cleveland Clinic

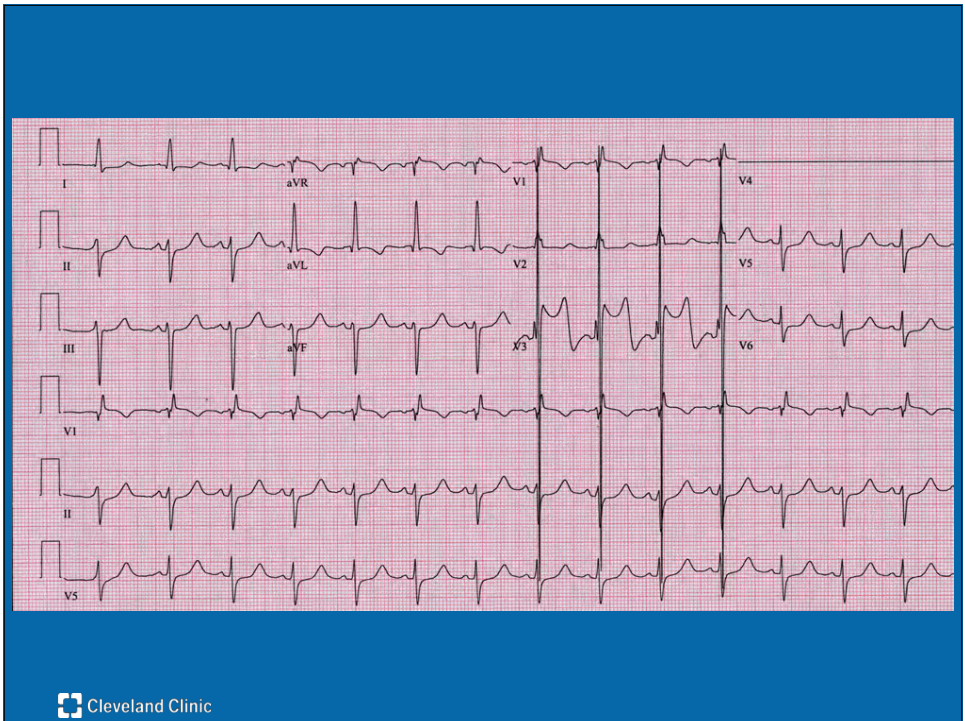

52 yo lady, nine months following atrial flutter ablation

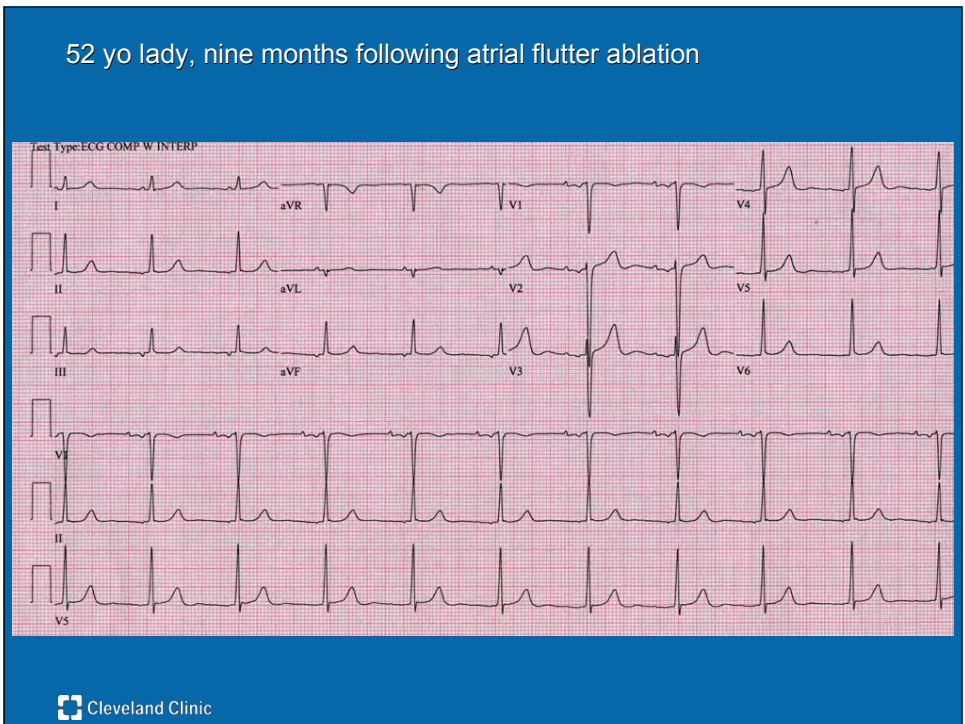

Probable supraventricular "echo" waves-junctional or intra-atrial

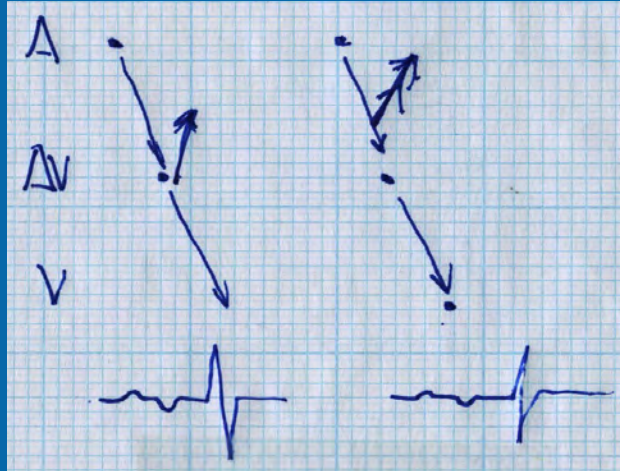

Cleveland Clinic

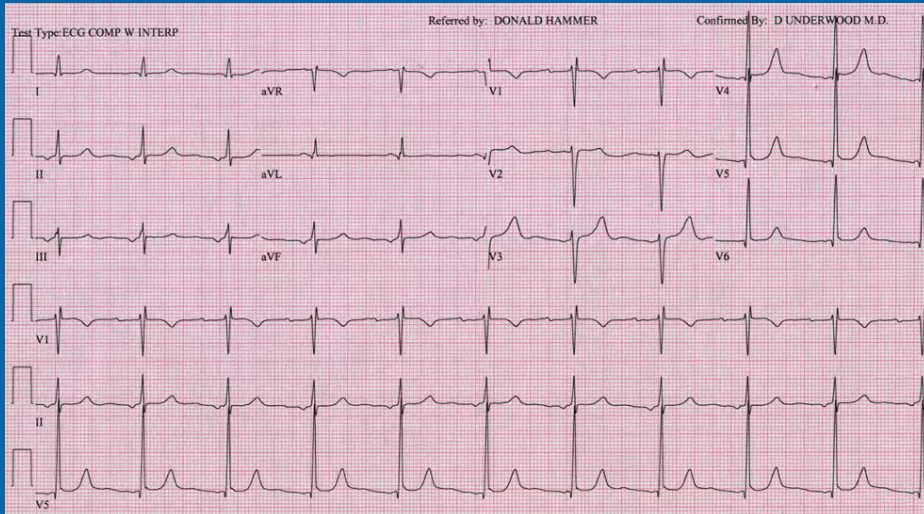

Cleveland Clinic

Tracings that make one wish there was a student or resident near by



66 yo man with cardiac racing

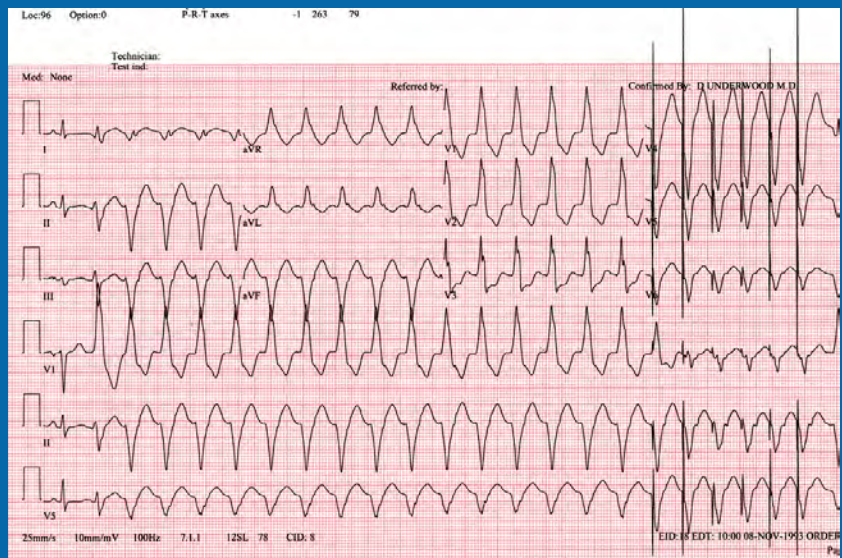

62 yo man with cardiac racing and syncope while performing in an amature orchestra-violin

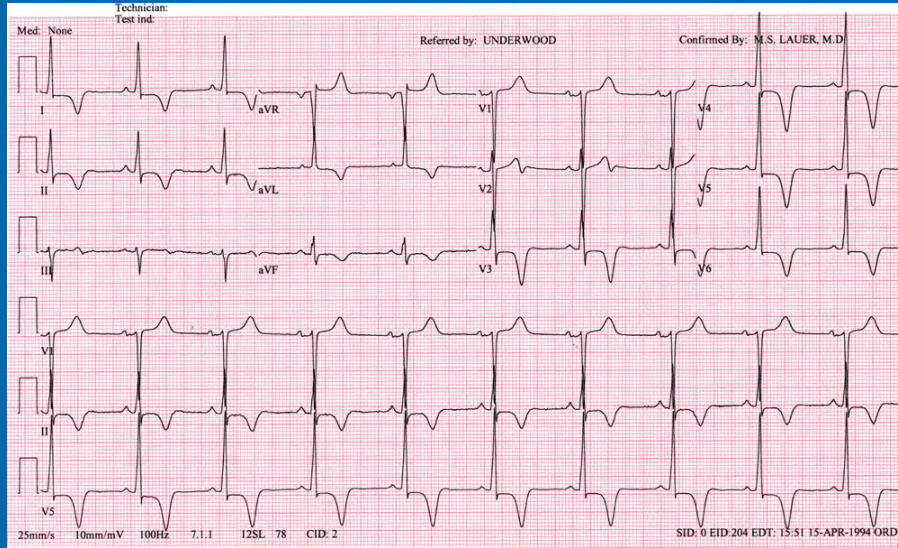

Cleveland Clinic

38 yo man with recurrent tachycardia and lightheadedness, no syncope

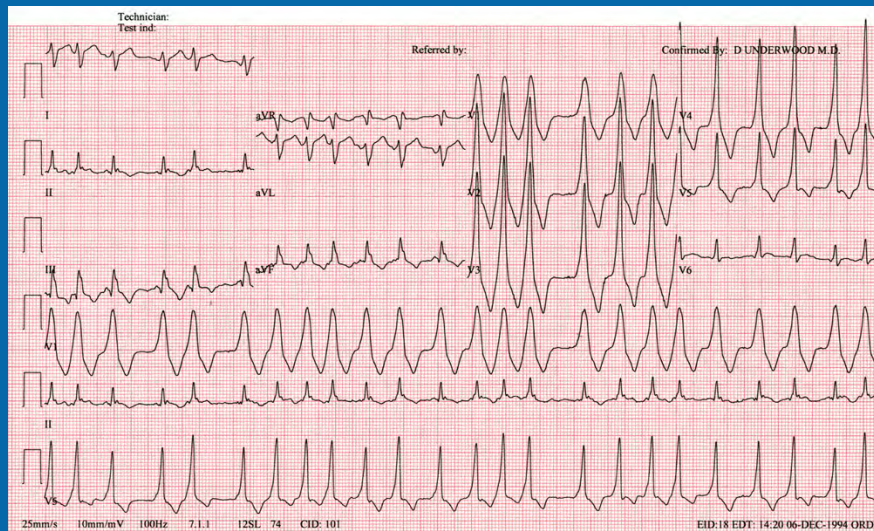

Cleveland Clinic

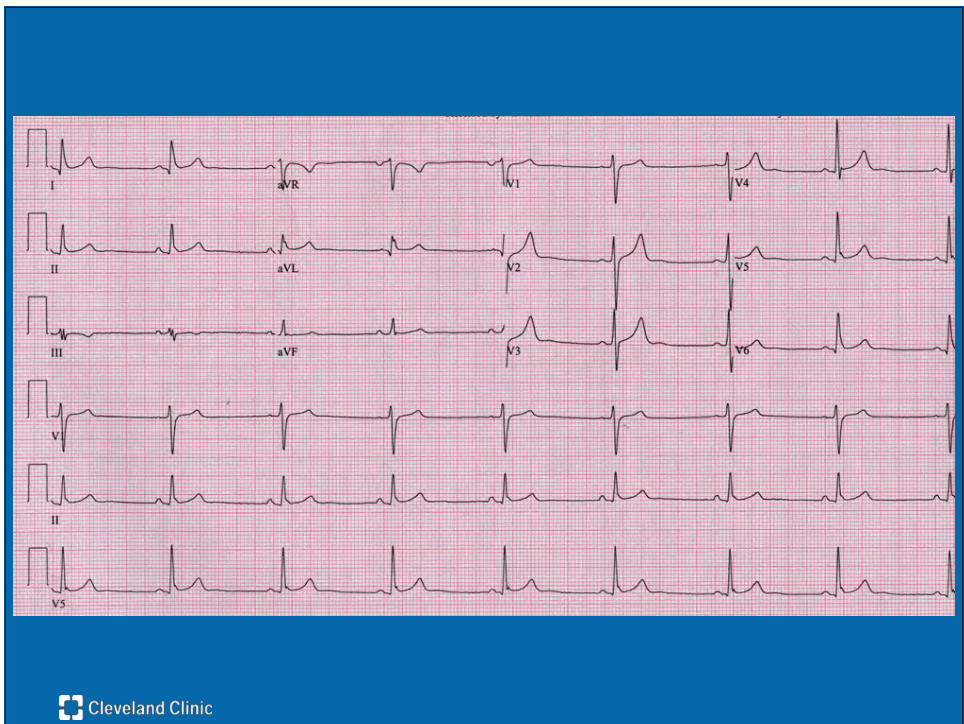
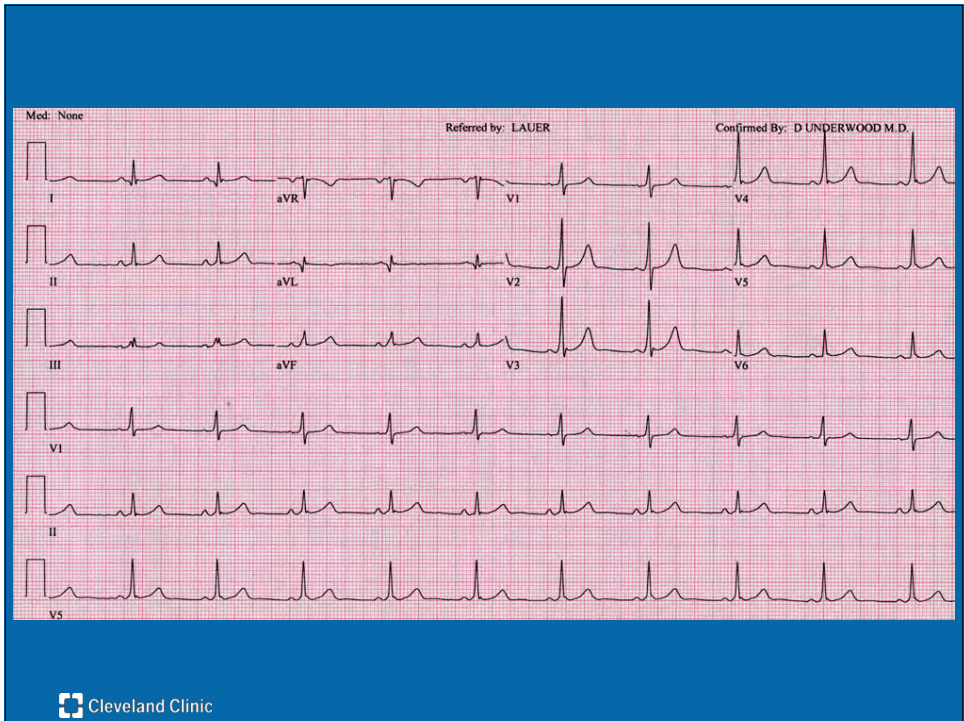

72 yo lady with hypertension, remote stroke on aspirin and aggrenox;  
complaining of severe headache

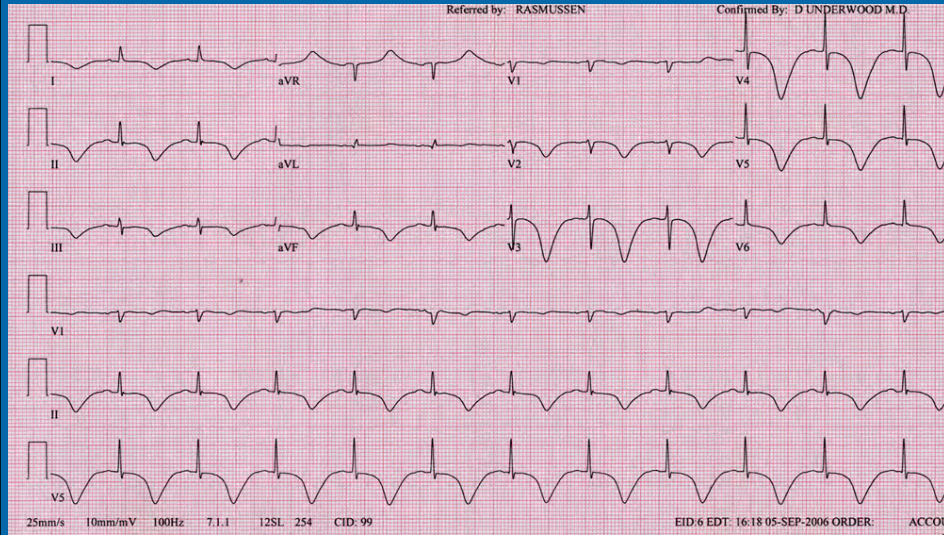

Cleveland Clinic

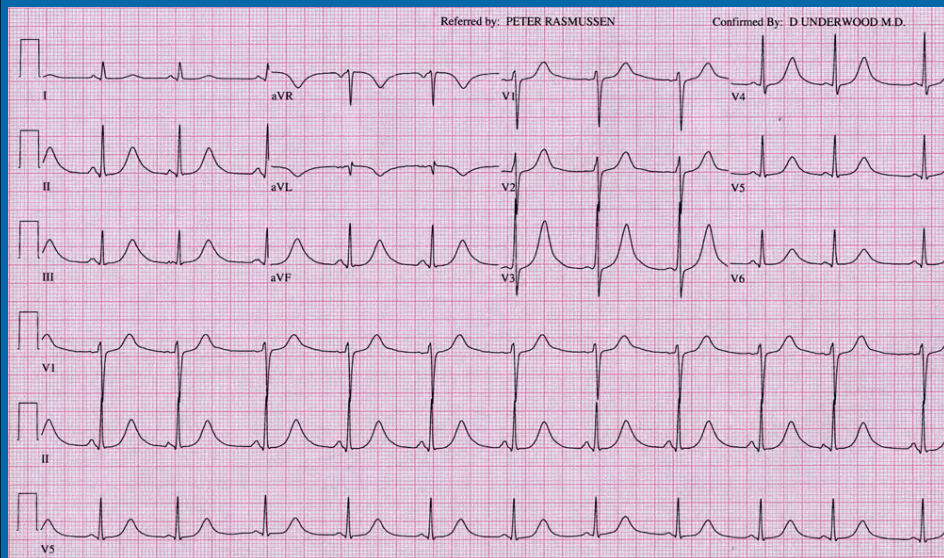

Cleveland Clinic

46 yo lady with systemic lupus, chest pain and near syncope

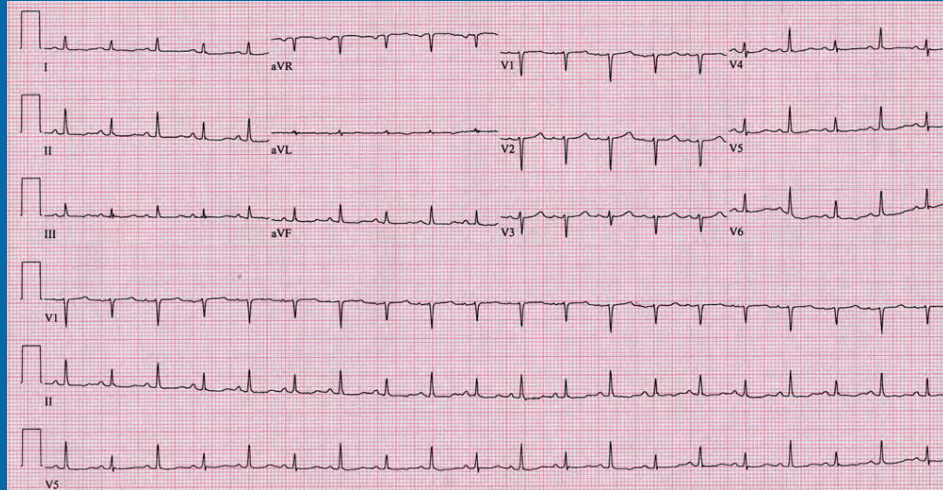

Cleveland Clinic

77 yo lady with cardiac racing and chronic shortness of breath

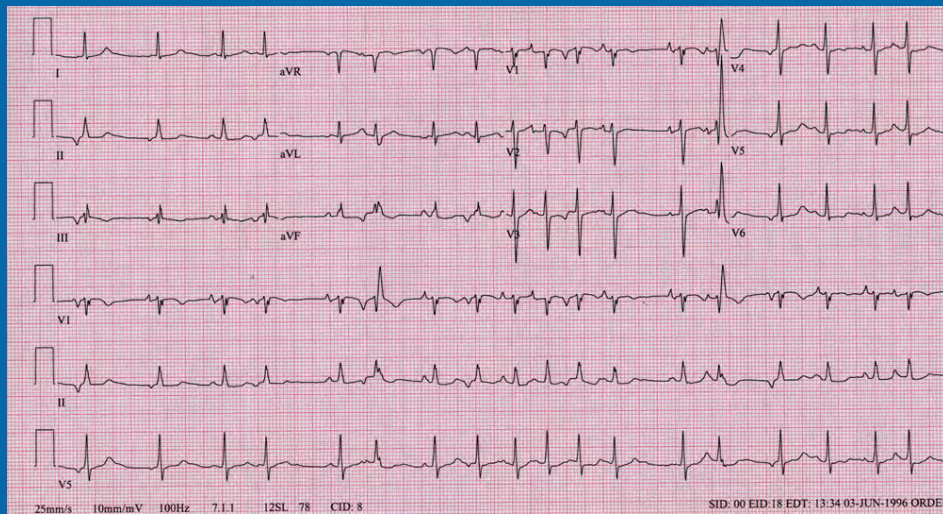

Cleveland Clinic

62 yo man with chest pain and sweats. Pulse is irregular.

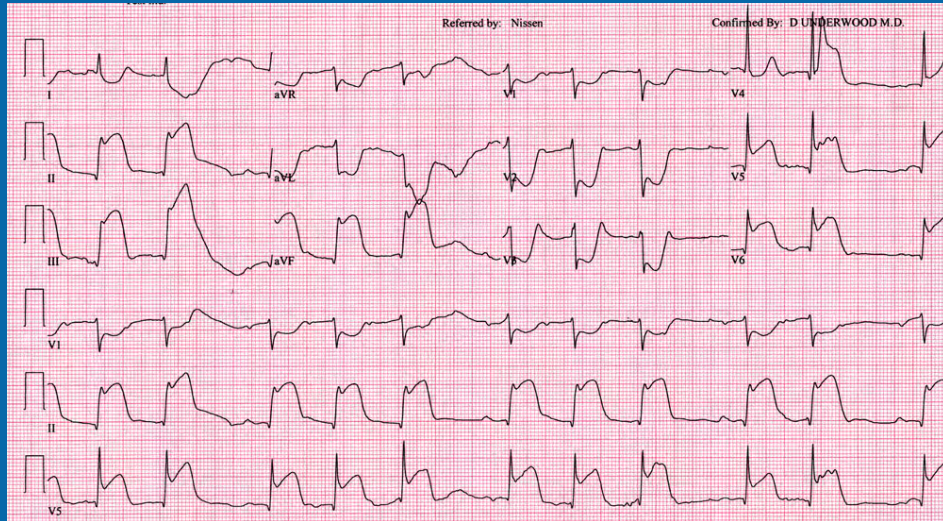

Cleveland Clinic

Teaching Vectors

Cleveland Clinic

67 yo lady with long standing hypertension and occasional acute chest congestion

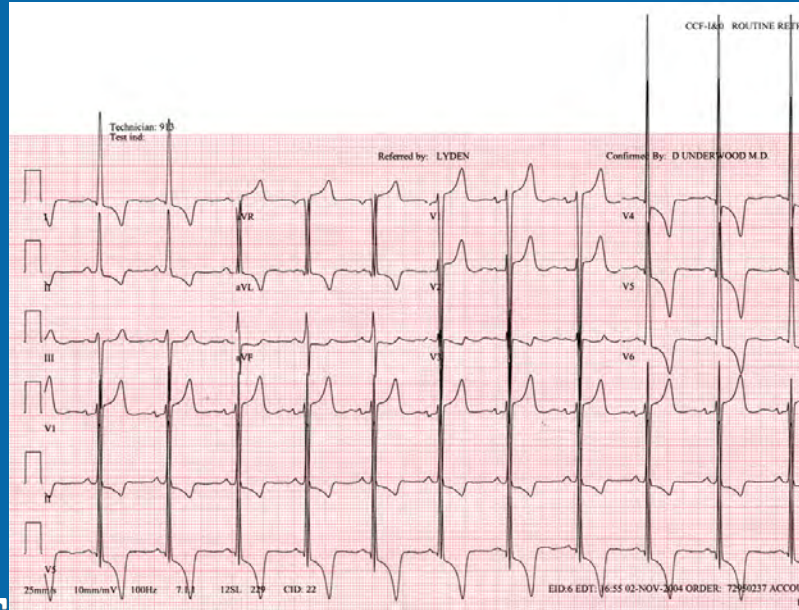

Cleveland Clinic

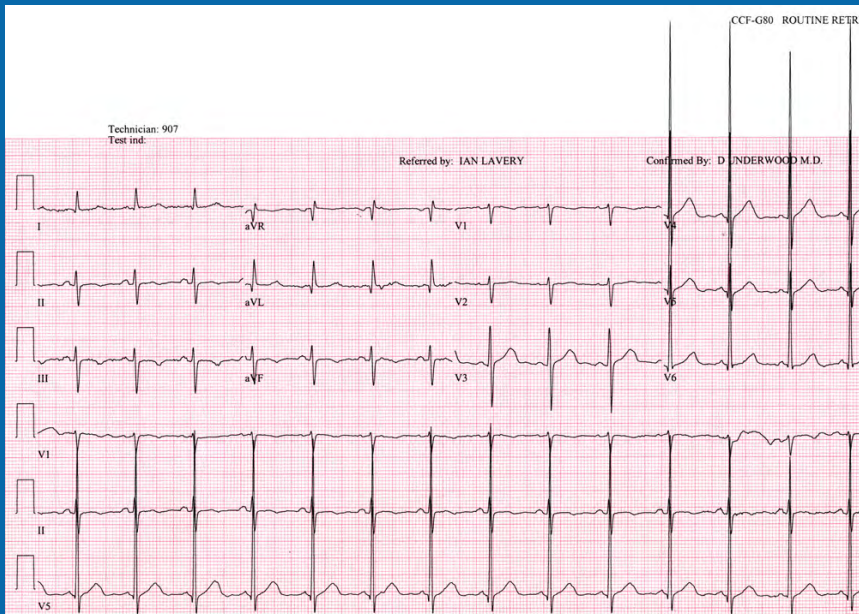

Cleveland Clinic

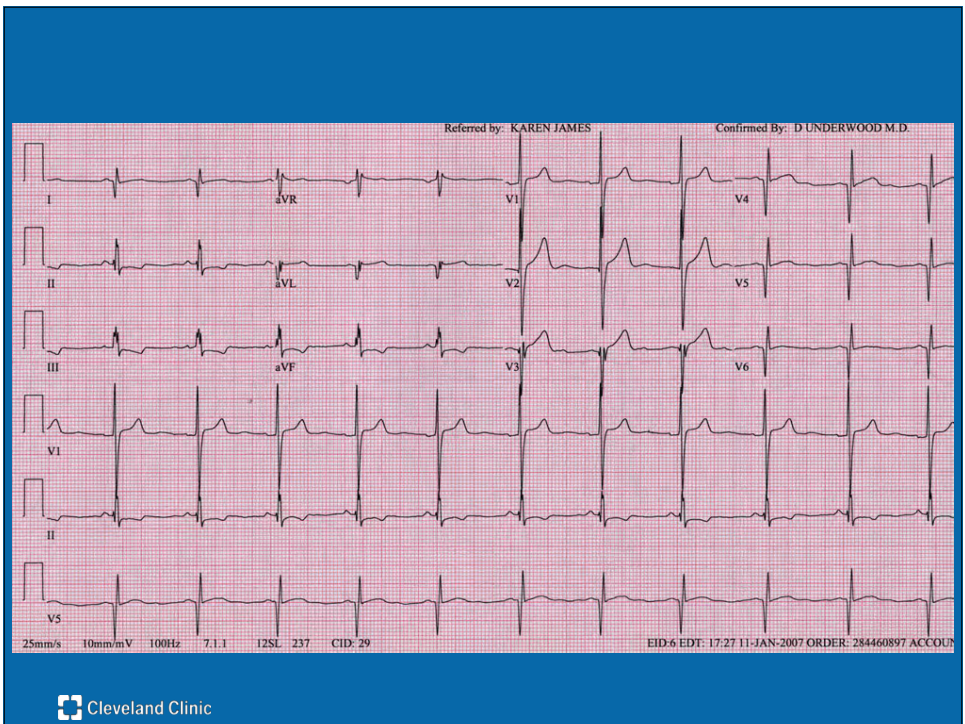
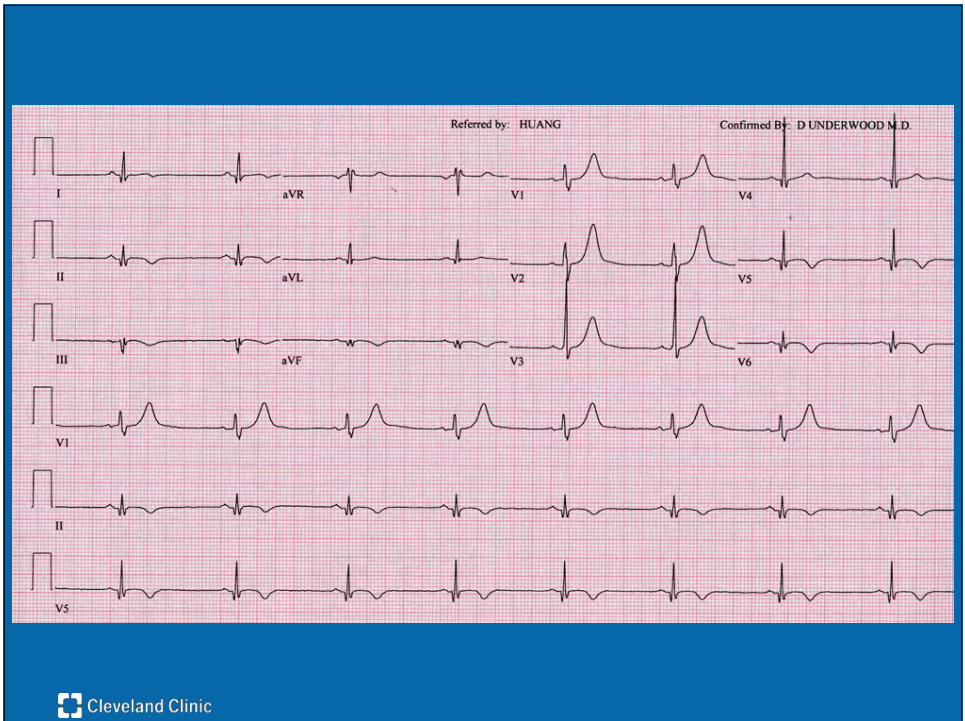

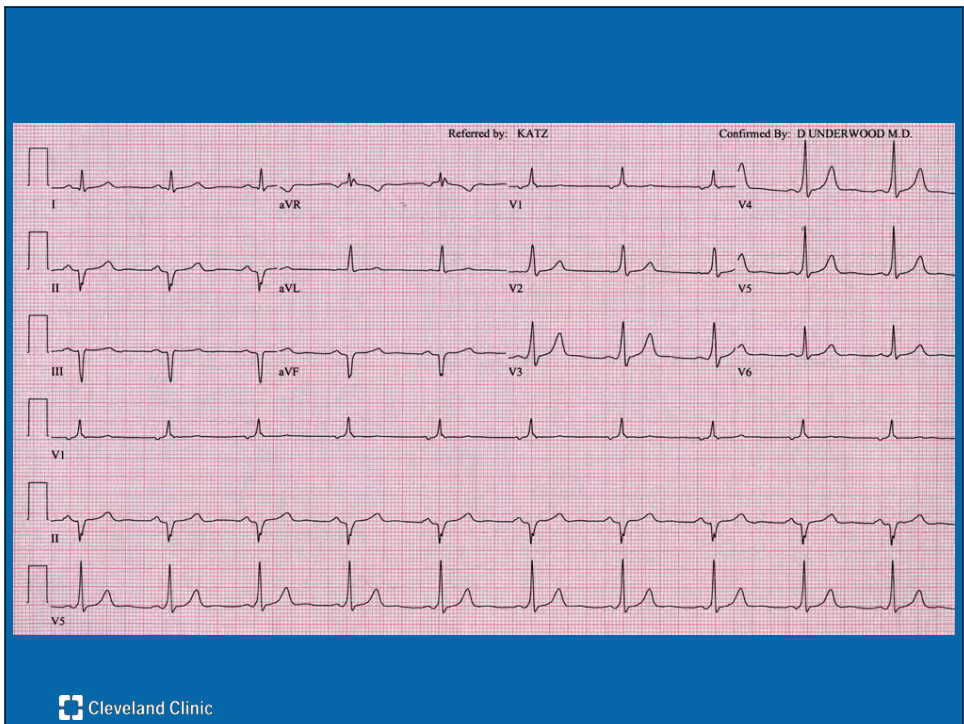
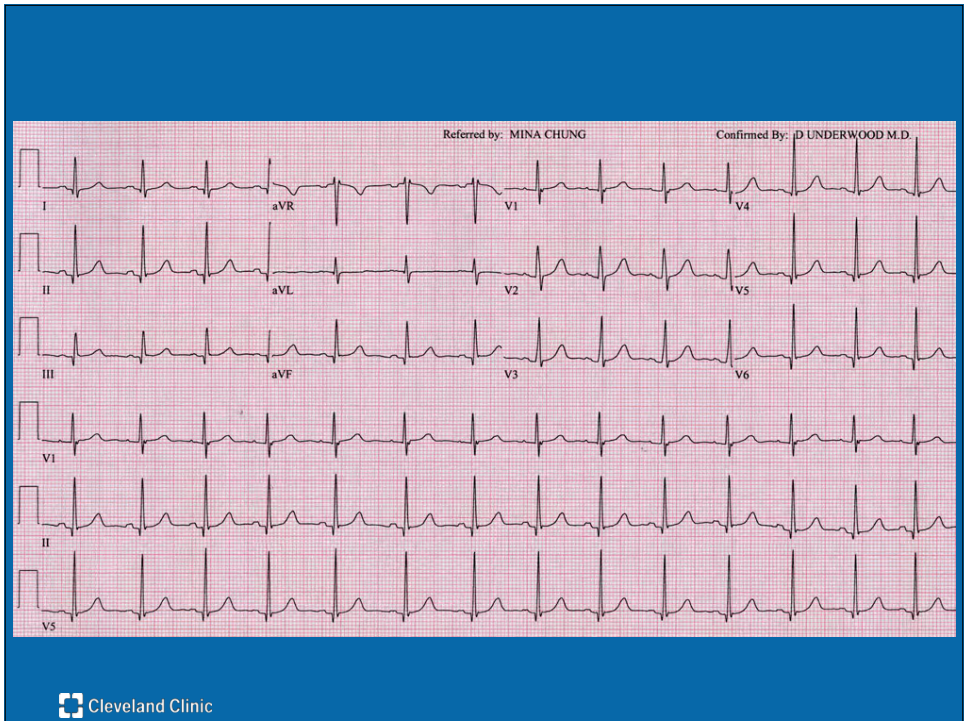

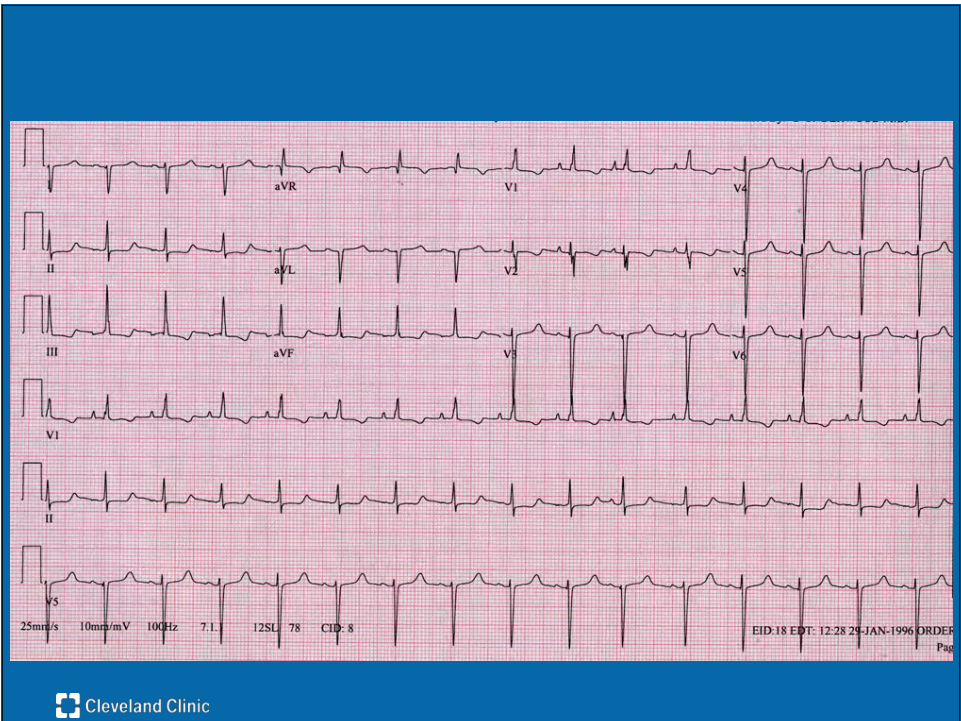

Cleveland Clinic

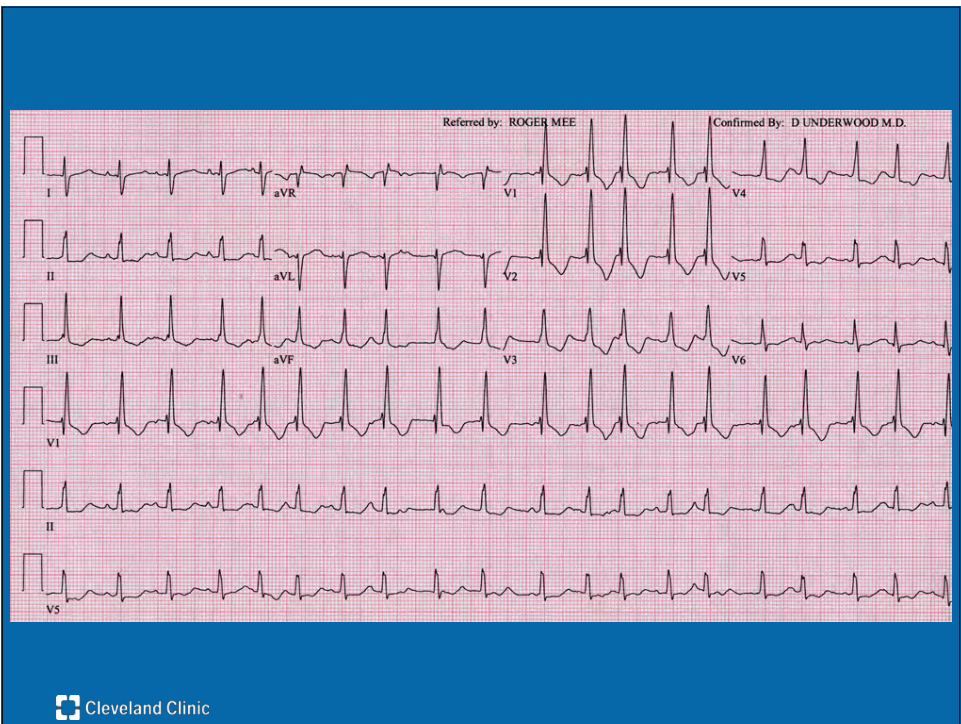

Cleveland Clinic

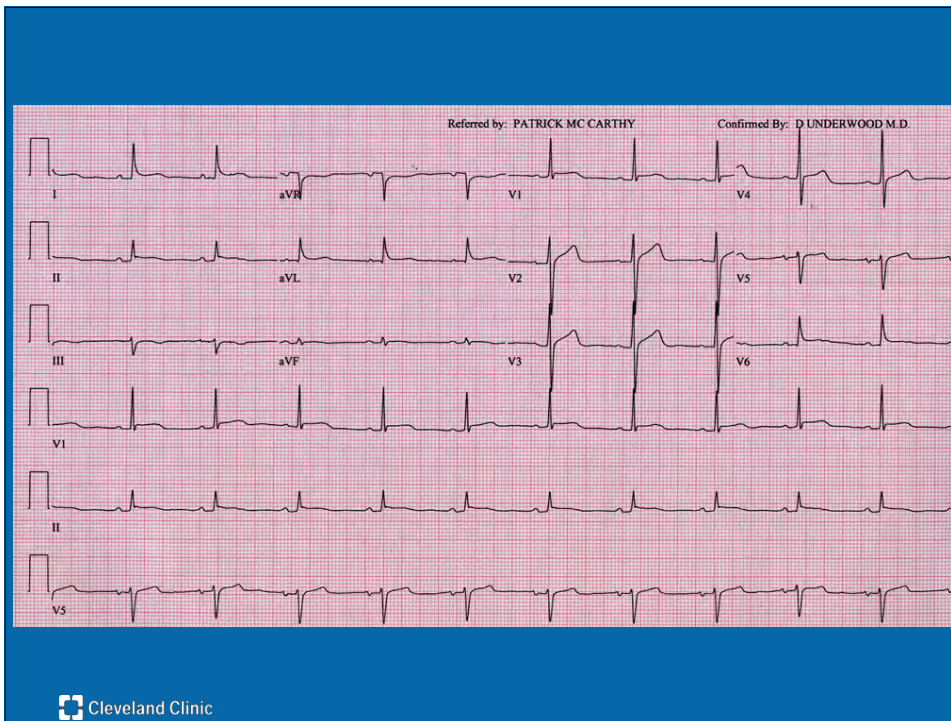

## Increase Anterior Vectors

- Inferoposterior and lateral infarct
- Becker's muscular dystrophy
- Normal young woman-early transition or counter clockwise rotation
- Pre-excitation
- Right ventricular hypertrophy pressure
- Right ventricular hypertrophy volume
- Errors

## Secondary Repolarization

